

# Maruyama Park

## area

Ver.1

Maruyama

Sapporo's town center hideaway

where you can even see the

Ezo squirrels!

Maruyama  
Park Area



Click here  
for the  
website!

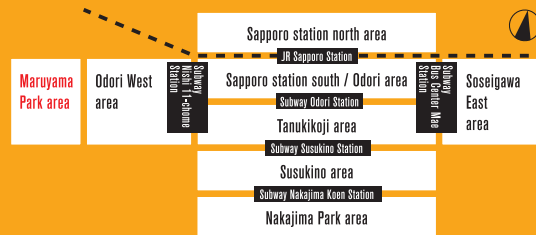

[Maruyama Park area] Edition

The "Sapporo Burari Techo" was created by members affiliated with tourism business in Sapporo who gathered under the name "Sapporo Concierge." For over six months, members held workshops, split into groups by area and held numerous discussions. They imagined they were tourists and actually walked the streets of towns and cities in search of appeal and charm they wished to convey to others, and compiled their findings into this handbook. The "Sapporo Burari Techo" has carefully selected attractive stores, shops, and more that one would find if living in Sapporo, and incorporated these into the various courses introduced, so visitors can be excited as they venture around Sapporo to discover the wonders it has to offer. It is our hope that you will discover and enjoy new and unordinary charm of Sapporo.

Sapporo Concierge

Porocon (short for Sapporo Concierge)

The Sapporo Concierge chooses eight areas of central Sapporo introduced in the Burari Techo and offers a "Porocon Walking Town Guide" service.

Here we introduce recommended walking courses based on information in the Burari Techo, as well as courses that meet the needs of visitors, taking into account the season and weather conditions, combined with added hidden stories about each location.



Sapporo Concierge ~We made this handbook

Advisors: Oshimo Shigeru (Teikyo University Professor)

Abe Kei (Meikai University Professor)

Wada Satoru, Fujisaki Tatsuya, Konishi Yuki, Oyama Yukihiro

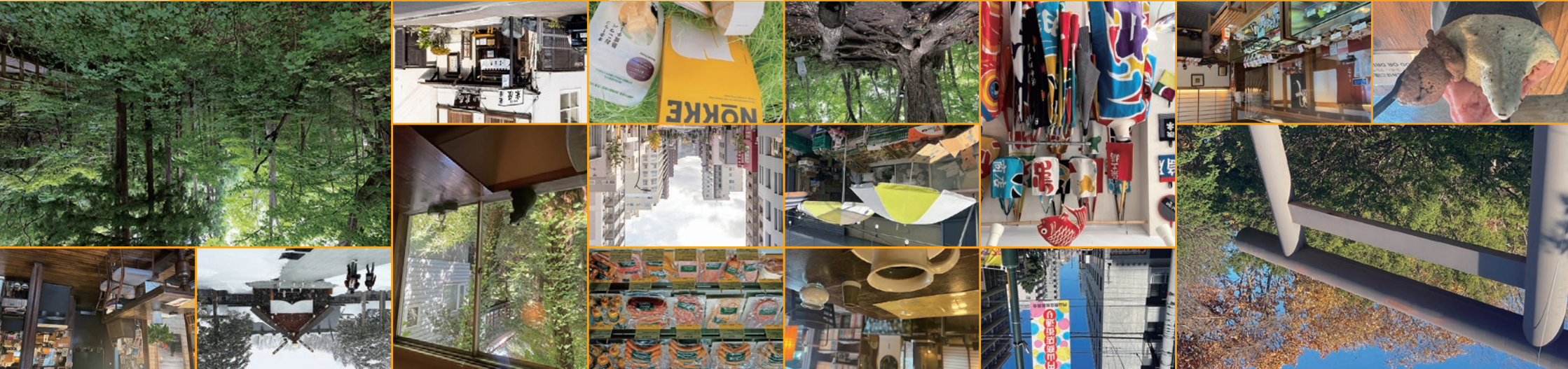

Specialty stores scattered throughout the residential area and Urasando Shopping Arcade

The Maruyama area, which is a little distanced from the heart of Sapporo, was once an agricultural area. Urasando Shopping Arcade which began as the Maruyama Morning Market, is packed with unique eateries featuring delicious foods, drinks, sweets, breads, as well as exquisite shopping options for interesting sundries and home goods.

In the residential area behind Urasando Shopping Arcade and the high rise condominiums that line the street, are old houses and buildings that were renovated into numerous cafes and confectioneries, boutiques, and little "by reservation only" restaurants that provide for a fun-filled day.

The vast premises of the shrine covers approximately 18,000 square meters, scattered with 1,400 cherry trees and approximately 250 plum trees that all blossom at once in spring. During the summer the numerous trees provide shade and serenity. The ginkgo and maples change to vivid yellows and reds in the fall, and when the leaves finally drop and winter sets in, the trees and grounds are covered in a blanket of pure white snow, creating a solemn and surreal atmosphere.

Maruyama Park which borders Hokkaido Shrine was built at the beginning of the Meiji period by the Hokkaido Development Commission as a testing area for trees, but by the end of the Meiji period and beginning of the Taisho period it was landscaped as a park. Today it is one of the main gathering spots for citizens of Hokkaido.

The expansive premises houses the athletic facilities such as the Maruyama Baseball Field, Athletic Field, Sakashita Grand, and old growth forests the habitat of many wild birds and Ezo squirrels.

Maruyama Park where you will encounter little Ezo squirrels. You only have to walk a short distance to backstreets inside the residential area to discover numerous hidden cafes, restaurants, and little boutiques that showcase unique home goods. Relax and enjoy a cup of coffee and sweet dessert while you gaze at the greenery, or enjoy a leisurely meal at one of the many restaurants. You will surely be amazed that just 10 minutes from the heart of downtown there is such a lovely place to enjoy. Each season brings its own beauty and characteristics; in spring the cherry blossoms, in summer the rich greenery, in fall the gorgeous colors of foliage, and in winter the sparkling snow on the trees is mesmerizing. There are so many nooks and crannies to explore and search for cafes, restaurants, and boutiques that challenge you to discover their whereabouts, that no matter how many times you visit, you are sure to discover something new each time.



If you wish to fully experience the central part of Sapporo, we suggest you take a trip to the Maruyama area.



## ●Myriad of Individualistic Shops

Maruyama is a popular residential area known for its many attractive stores. We recommend finding souvenirs for yourself here. "14 Foods Variety Sugihara" is an exciting grocery store that carries a wide variety of hard-to-get delicious items from around Hokkaido. The "2 Fresh Factory" is a grocer that carries the choicest vegetables, fruits, and processed foods. Their carefully selected foods express the love and dedication they have for quality foods! "12 Cheese Conte" carries a large selection of specialty Hokkaido cheeses, as well as raisins and crackers.



## ●Lunch Guide

Here we introduce all of the lunch options in the Maruyama area from cheap eateries to high-end restaurants. "Shina Soba Chiu" serves seductively delicious ramen noodles, while if you are in the mood for seafood donburi, you want to head to "Hanashiya Pub," which offers the highest quality of seafood for a pub. For a salmon specialty store there is the "Sake Mabushi Omusubi Kametaro," directly managed by the "Marukame Maruyama Main Store," and which sells a wide variety of salmon rice balls. The menu items are mostly to go, so you can grab a lunch and enjoy it at Maruyama Park. The "Wake Café" offers a great selection of food items; it will be a toss up between the Napolitan pasta and the Vegetable Donburi! It is also open day and night!

## Maruyama Park area

## Recommended Town Walk Courses

### Enjoy nature at Shrine and Maruyama Park

Experience nature and the guardian of Hokkaido in the old growth forests of Maruyama Park

In the Maruyama area visitors can explore serene grounds of Hokkaido Jingu Shrine, the rich old growth forests of Maruyama Park which change with each season, and its fauna and flora such as wild birds and Ezo squirrels.



### In search of cheese, wine, and specialty foods.



### Exploring the Blessings of Sapporo and Hokkaido Course

There are a number of grocers in the Maruyama Area that have owners who are vegetable somelières, and stores with employees who have tried everything in the store before recommending them to customers. There is a natural wine store that attracts customers nationwide, a salmon specialty store, cheese shop that specializes in Hokkaido cheeses, and many more selling the best Hokkaido has to offer.



### Enjoy dining and shopping in a secluded store

### Beginner's Course to Visiting Cafés & Homegoods Stores

There are many old residences that have been renovated into quaint cafés and boutiques selling specialty homegoods and more. There may be some that provide an address, but once you find it, it is difficult to know where the entrance is, which makes it interesting. It is also fun to photograph the area while searching for the perfect place to experience.

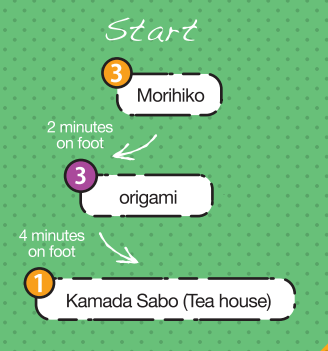

Map

### classification

- eat/drink
- shopping
- View/Relax
- history/memory
- music/art
- others

**Kamada Saryo (Tea house)**  
1  
Exquisite sweets and delicacies enjoyed inside an old renovated residence has an atmosphere unlike any other café.  
Minami 2 Jo Nishi 25-Chome 1-31, Chuo-ku, Sapporo  
011-616-0440  
Hours  
Lunch 11:00-17:00 (Lo.16:30)  
Dinner 17:30-23:00 (Lo.22:30)  
Closed Sundays and every 3rd Tuesday

**Delicious Hokkaido Milk To GO Maruyama Milk Store**  
2  
Minami 1 Jo Nishi 24-Chome 1-14 1F, Chuo-ku, Sapporo  
011-624-5033  
Hours  
11:00-18:00  
Closed Tuesdays

**A once-in-a-lifetime encounter with delicious deep-roasted coffee. A "café experience" with the value of a quality tea room. Morihiko**  
3  
Minami 2 Jo Nishi 26-Chome 2-18, Chuo-ku, Sapporo  
0800-111-4883  
Hours 9:00-20:00 (L.O.19:00)  
\* Sat, Sun, and Holidays only between May-October 8:00-20:00 (L.O.19:00)

**Hidden secret café in an old house with a lazy cat Maruyama Saryo**  
4  
Kita 4 Jo Nishi 27-Chome 1-32, Chuo-ku, Sapporo  
011-631-3461  
Hours  
11:00-22:00  
Closed Thursdays

**Tea room with delicious original desserts and sweets owned by Hokkaido's signature confectionery Rokkatei Maruyama Store**  
5  
Minami 2 Jo Nishi 27-Chome 174, Chuo-ku, Sapporo  
0120-126-6666  
Hours 9:00-18:30  
Tea Room Hours 10:30-17:30 (LO17:00)  
Closed Thursdays

**A healing and quiet space amidst the lush old growth forests of Maruyama Park MaShu Jingu-no-Mori**  
6  
Kita 1 Jo Nishi 28-Chome 3-5, Chuo-ku, Sapporo  
011-616-5033  
Hours 10:00-21:00  
Closed Mondays and every 3rd Tuesday

**The finest coffee and popular "Ritaru Roll" sweet served with altruistic hospitality RITARU COFFEE**  
7  
N2 Bldg. 1F Kita 3 Jo Nishi 26-Chome 3-8, Chuo-ku, Sapporo  
011-676-8190  
Hours 8:30-20:30

**Healthy legume cuisine made with the finest "beans" sourced in Tokachi and Honbetsu, Hokkaido Mame Kitchen@ Maruyama**  
8  
Kita 2 Jo Nishi 25-Chome 1-1, Chuo-ku, Sapporo  
011-838-8640  
Hours [Tue - Fri] 8:00-15:00  
\*~18:00 reservations possible, Sat, Holidays 8:00-18:00  
\* Delivery 8:00-20:00 No days off Closed Sundays and Mondays

**Limited edition sweet "Hogge-some" can be enjoyed only at this branch inside the Hokkaido Jingu Shrine ("Hogge-some" refers to Shima Yoshitake, father of restoration in Hokkaido) Rokkatei Jingu Chaya**  
9  
Miyagaoka 474-48, Chuo-ku, Sapporo  
0120-126-6666  
Hours 9:00-16:00

**Gelato shop that continues daily to pursue the finest quality gelato Gelateria Cremerice**  
10  
Minami 7 Jo Nishi 25-Chome 3-1, Chuo-ku, Sapporo  
011-200-9992  
Hours 11:00-21:00  
Closed Thursdays (open if it falls on a holiday)

**The most impactful curry specialty store managed by the Shakotan Sea Urchin Donburi restaurant owner Maruyama Kyoju.**  
11  
Minami 4 Jo Nishi 21-Chome 1-27, Chuo-ku, Sapporo  
011-522-8886  
Hours 11:00-21:45(L.O.)  
Closed Irregularly

**Serving a wonderful time of drinks, wine, and seasonal delicacies Shiro**  
12  
Minami 4 Jo Nishi 24-Chome 1-24, Chuo-ku, Sapporo  
011-521-4060  
Hours 18:00-24:00  
(Last admission at 23:00)  
Closed Mondays

**Ezomae Sushi offers authentic Edo sushi created with Hokkaido seafood Sushi Yatsuba**  
13  
River South Maruyama 1F Kita 1 Jo Nishi 27-Chome 2-13, Sapporo  
090-1389-1828  
Hours 18:00-22:00

**Salmon specialty store that puts its heart and soul into offering the finest whole salmon Sake-no-Marukame**  
14  
Kita 1 Jo Nishi 27-Chome 3-16, Chuo-ku, Sapporo  
011-611-8331  
Hours 9:30-18:30  
Closed Jan 1 - 4  
\*Closed days are subject to change

**Shopping arcade in operation since the Meiji period with roots as a morning market Maruyama Shopping Arcade**  
1  
Kita 1 Jo Nishi 23 - 24-Chome, Chuo-ku, Sapporo  
Hours  
Differ depending on each store

**A shopping mall that encourages and realizes the concept of "Individualistic Living" Maruyama Class**  
2  
Minami 1 Jo Nishi 27-chome 1-1, Chuo-ku, Sapporo  
Hours  
Shopping 10:00-20:00  
Restaurants 11:00-22:00

**A hidden select shop that deals in crafts by Hokkaido creators and vintage fabrics such as fishing boat flags origami**  
3  
Minami 2 Jo Nishi 25-Chome, Chuo-ku, Sapporo  
011-699-5698  
Hours 12:00-18:00

**Deals in vintage pottery and dinnerware from Scandinavia as well as unusual import threads presse**  
4  
Minami 3 Jo Nishi 26-Chome 2-24 2F, Chuo-ku, Sapporo  
Mominoki so  
011-215-7981  
Hours 12:00~17:00  
\*Open until 16:00 on Sundays  
Closed Mondays and Tuesdays

**An encounter just for you is awaiting at this stuffed animal store Maruyama Urasando WawA Museum**  
5  
Minami 1 Jo Nishi 22-Chome 2-11, Chuo-ku, Sapporo  
011-624-5815  
10:00-17:00  
Closed Tuesdays and Wednesdays

**Dorayaki (pancake treat) branded with a picture of a bear, and Mame dairiku are the most popular products at this Japanese confectionery Yoneya Confectionery**  
6  
Minami 3 Jo Nishi 24-Chome 2-6, Chuo-ku, Sapporo  
011-611-7739  
Hours 9:00-19:00  
Closed Wednesdays

**A small little town bakery specializing in breads made with Hokkaido wheat flour and zero additives Marupan**  
7  
Miyanomori 1 Jo 11-Chome 1-14, Chuo-ku, Sapporo  
011-616-0148  
Hours  
4月から 11:00-14:00 (or until sold out)  
Closed Mondays and Tuesdays

**Self-proclaimed smallest commercial facility in Japan right in front of Maruyama Jingu Shrine MAGAACY / nunuka**  
8  
Kita 1 Jo Nishi 27-Chome 2-15 2F, Chuo-ku, Sapporo  
Hours nunuka 11:00-17:00  
Closed  
nunuka Mondays and Tuesdays  
\* All closed on the first week of each month

**Make everyday exotic with oriental spices CHAKA - Select Middle-Eastern Homegoods**  
9  
Maruyama Nishimachi 2-Chome 20-3, Chuo-ku, Sapporo  
011-557-7814  
Hours 11:00-17:00  
Closed Irregularly

**Outdoor market specializing in freshness, taste, and humanity Wholesale Market**  
10  
Kita 11 Jo Nishi 21-Chome, Chuo-ku, Sapporo  
011-621-7180  
Hours 6:00-17:00  
(differ according to each shop)

**"Ichinichi Ichizen, Genmai Seikatsu" - "Eat brown rice for one meal a day" Yuwaeru**  
11  
Kita 1 Jo Nishi 28-Chome 2-18, Chuo-ku, Sapporo  
011-300-2469  
Hours 1F 11:00-20:00  
2F Lunch 11:30-14:30  
Café 14:30~17:00  
Dinner 17:00-21:00  
Closed Wednesdays

**Cheese store specializing in imported and Hokkaido cheeses, as well as everything necessary to complement the cheese, such as snacks and homegoods Cheese Shop Conte**  
12  
Premier Maruyama 1F Odori Nishi 24-Chome 2-3, Chuo-ku, Sapporo  
011-624-7084  
Hours 11:00-19:00  
Closed Wednesdays

**Enjoy delicious hams and alcoholic beverages in the store. Also sells homemade salami Salumi hayashi**  
13  
Il sole tre Kita 2 Jo Nishi 25-Chome 1-5, Chuo-ku, Sapporo  
011-676-4589  
Hours 10:30-20:00  
Closed Wednesdays

**We help support our customers discover new things every day to create a happy table Food Variety Sugihara**  
14  
Miyanomori 1 Jo 9-Chome 3-13, Chuo-ku, Sapporo  
0120-202-447  
Hours 10:00-19:00  
Closed Sundays (irregularly closed some holidays)

**We can help you find the perfect authentic wine without being misled by trends and guidebooks Wine Shop Maruyamaya**  
15  
Maruyama Class Minami 1 Jo Nishi 24-Chome 1-1, Chuo-ku, Sapporo  
011-633-0101  
Hours 10:00-20:00  
Closed Irregularly

**A place where the Meiji Emperor is enshrined and spiritual stronghold of citizens during the Hokkaido Reclamation Hokkaido Shrine**  
1  
Miyagaoka 474, Chuo-ku, Sapporo  
011-611-0261 (Hokkaido Jingu Office)  
Hours 7:00-16:00

For information on locations we were unable to introduce here, please contact the Sapporo Concierge.



Information on each store is current as of March, 2024. For the latest information, updates, hours and closed days, please visit the websites/SNS for each store.