

Susukino area

Ver.2



Explore the pioneering
history of Susukino
Temple tours

Click here
for the
website!



There is something to be discovered
both day and night in Susukino,

It's a shame to just drink and walk around.

Cheers!

Susukino is said to be the largest entertainment district north of Tokyo. The town started as a brothel created by the Meiji government and flourished as an entertainment district with the economic development of Sapporo. Susukino is actually a temple town of Sapporo. Unlike at night, Susukino during the day is a place where one can hear sutra chanting and visit temples to obtain various Goshuin, red ink stamps, or observe daily goma ceremonies. In addition, the streets you casually walk through at night are lined with numerous art works and houses that have been designated as tangible cultural properties by the national government. Walking through the alleyways, you will be tempted to explore the Showa-era atmosphere of the drinking district. In the entertainment district of Susukino, there are many places where you can enjoy music with your drinks. Sometimes it is a good idea to find such a place to enjoy music.

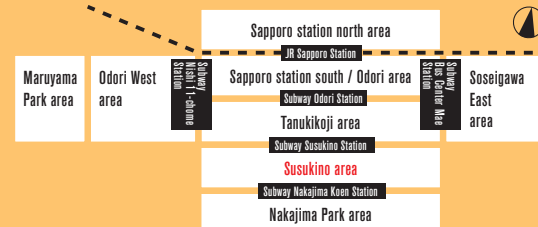

The "Sapporo Burari Techo" was created by members affiliated with tourism business in Sapporo who gathered under the name "Sapporo Concierge." For over six months, members held workshops, split into groups by area and held numerous discussions. They imagined they were tourists and actually walked the streets of towns and cities in search of appeal and charm they wished to convey to others, and compiled their findings into this handbook. The "Sapporo Burari Techo" has carefully selected attractive stores, shops, and more that one would find if living in Sapporo, and incorporated these into the various courses introduced, so visitors can be excited as they venture around Sapporo to discover the wonders it has to offer. It is our hope that you will discover and enjoy new and unordinary charm of Sapporo.

Sapporo Concierge

Porocon (short for Sapporo Concierge)

The Sapporo Concierge chooses eight areas of central Sapporo introduced in the Burari Techo and offers a "Porocon Walking Town Guide" service.

Here we introduce recommended walking courses based on information in the Burari Techo, as well as courses that meet the needs of visitors, taking into account the season and weather conditions, combined with added hidden stories about each location.



Sapporo Concierge ~We made this handbook

Advisors: Oshimo Shigeru (Teikyo University Professor)

Abe Kei (Meikai University Professor)

Wada Satoru, Fujisaki Tatsuya, Konishi Yuki, Oyama Yukihiro



Recommendations from

SAPPORO CONCIERGE

Susukino Teramachi

Susukino is also the temple town of Sapporo. Shrines and temples were "indispensable" to the people of the pioneer days. Therefore, shrines and temples were built in Susukino, which was the outer part of the city center at that time, and still remain today.

Visitors can visit shrines and temples in Susukino and collect Goshuin, red ink stamps, or observe daily goma ceremonies.



Susukino Market and Zerobanchi

In the middle of the entertainment district Susukino, there is an old building with the sign, Susukino Market. The building is more than 70 years old. In the basement is "Susukino Zerobanchi," the first underground restaurant district in Hokkaido.

Please enjoy your night in Susukino in this nostalgic restaurant district with a Showa era flair.

Susukino, the City of Music

Another characteristic of Susukino is that there are many music bars, including jazz bars.

Some of them have a history of over 50 years and have seen the people and bubble era of Susukino.

Why not spend a night in Susukino while listening to beautiful music?

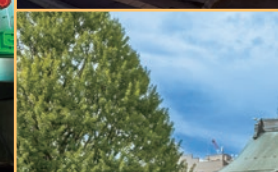
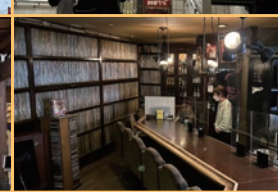
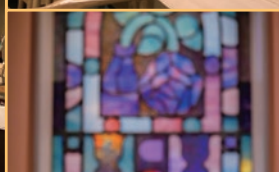

●Zerobanchi

1 Susukino Zerobanchi, located in the basement of 6 Susukino Market, is an eating and drinking district that has been in existence since the 1960s. The oldest is "Satchon," a snack bar. About 30 establishments are in business, including "Akatsukian," where you can enjoy both Sobamae (small dishes that you can lightly eat while drinking sake before soba noodles) and handmade buckwheat noodles to finish the meal. Other eateries and pubs include "Hareruya," where you can enjoy heated sake, a la carte dishes, and Rock, "Kashimiya," a small sake and wine bar, and "Café&Bar 0-banchi Coffee," famous for its "master," or owner. The 24-hour "Nigirimeshi" on the first floor is also a must-try!



●Sushi

Sushi is the best way to enjoy seafood in Susukino. A wide variety of sushi restaurants are scattered throughout the area, from those that boast freshness typical of Hokkaido to those that are particular about the work they do.

If you are looking for a talented restaurant, "Susukino Sushikin," "Maru Sushi," and "Ueno" are recommended. "Saikou", "9 Tanaka", "Tenchijin", and "Koise" are also very active restaurants (reservations are required for each and only omakase is available). "Ichii," "Natsume," and "Hinoki" are recommended restaurants where you can happily order your favorite. "Chokotto Sushi" is a stand-up sushi restaurant, and "Kaitenzushi Pasaru" is a local favorite.

Please choose according to your mood and pocketbook.



Map

classification

- eat/drink
- shopping
- View/Relax
- music/art
- visit



Susukino area

Recommended Town Walk Courses

Town walking course around Teramachi

Susukino is actually a temple town in Sapporo. Many historic temples stand side by side. Let's visit temples and collect Goshuin, red ink stamps, while observing goma ceremonies or sutra copying. You will feel a quiet atmosphere different from that of the night, and you may discover a new charm of Susukino. Finish the tour with sushi.



Art and Architecture Walking Tour Course



Susukino Art and Mystery Architecture Tour

Sculptures line the street under the symbol of Susukino, Nikka. The building where the restaurants are located also has sculptures and serves as a meeting place. The buildings that stand out are a market and public housing, and at night, a Showa-era restaurant district opens in the basement of the building.



Entertainment for Adults, Drinks and Music at a Hideout

Sake and Music Town Walking Course

Susukino is not only about seafood and ramen. Behind some doors are delicious drinks and music. Spend an adult evening enjoying live music and shows by Sapporo artists and the owner's special vinyl records.

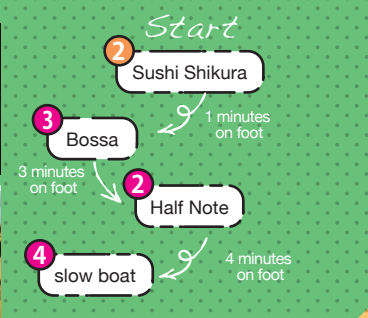

Mongolian barbecue with a special apple sauce that has been handed down since 1956

Fresh lamb Genghis Khan Yamagoya (restaurant)

1 Minami 4-jo Nishi 4-chome 13-2 5th Green Building 1F
telephone number / 011-271-2853
business hours / [Monday to Saturday] 16:00-21:00 [Saturdays and Sundays only] 11:30-14:30

You can buy cake tins that won the Good Design Award from the vending machine in front of the store.

patisserie OKASHI GAKU (sweets)

4 Minami 4-jo Nishi 2-chome 10-1 South 4 West 2 Building 1F
telephone number / 011-252-9911
business hours / 17:00-23:00

"Watanabe-style," taste Hokkaido ingredients with Edo-style techniques

Sushi Watanabe

7 Minami 6-jo Nishi 4-chome 1 Plaza 6.4 Building 6F
telephone number / 090-8636-1369
business hours / [lunch] 11:30-13:30 [counter] 18:00-22:30 [private room] 17:30-22:30 by appointment only

Eat and compare Bibai asparagus sheep to Australian sheep

Hokkaido sheep and vegetables Fukusuke (restaurant)

10 Minami 7-jo Nishi 4-chome 2-3 LC Gobankan 1F
telephone number / 011-206-9698
business hours / 17:00-23:00

Sapporo's first rooftop Ferris wheel with a diameter of 45.5m and a height of 78m

Ferris Wheel "nORIA"

1 Minami 3-jo Nishi 5-chome 1-1
telephone number / 011-261-8875
business hours / [Sunday-Thursday/Holidays] 11:00-23:00 [Fridays, Saturdays, days before holidays] 11:00-25:00

Opened in 1971, a bar where you can enjoy yourself without being pretentious

Bossa (bar)

3 Minami 3-jo Nishi 4-chome Silver Building 2F
telephone number / 011-271-5410
business hours / 11:00-25:00

Art that melts into the town of Susukino

Susukino Ekimae Street Outdoor Sculptures and Art

6 Minami 5-jo Nishi 3-5-chome

You can see Goma, the Buddhist rite of burning wood sticks in Susukino

Naritasan Sapporo Betsuin Shineiji (temple)

2 Minami 7-jo Nishi 3-chome 2
telephone number / 011-511-0927
Gate opening time / 7:30-16:00

A sushi restaurant with a copper plate counter surrounding the kitchen

Sushi Shikura

2 Minami 4-jo Nishi 4-chome Matsuoka Building B1F
telephone number / 011-522-5525
business hours / 17:00-23:00

A purple-based café that mixes retro, nostalgia, and individuality

Susukuno Cafe Purple Dahlia (cafe)

5 Minami 6-jo Nishi 4-chome 1-11
telephone number / 011-211-6991
business hours / [Tuesday-Saturday] 18:00-25:00 [Sunday] 18:00-24:00

Popular among locals, serving standard izakaya-style sashimi, yakitori, octopus zangi, and homemade coffee shochu.

Izakaya kotenya (Japanese pub)

8 Minami 5-jo Nishi 2-chome 1-1
telephone number / 011-512-3535
business hours / [lunch weekday] 11:00-14:00 [Dinner Monday-Saturday] 17:30-25:00 [Sunday and holidays] 17:00-25:00

A traditional Japanese restaurant since 1945 with delicate Japanese cuisine and tatami room entertainment

Sapporo Kawajin (restaurant)

11 Minami 7-jo Nishi 3-chome
telephone number / 011-511-3234
business hours / [lunch] 11:30-14:30 [Dinner] 17:00-22:00

A long-established jazz bar in Sapporo with over 50 years of history

JAMAICA (bar)

1 Minami 3-jo Nishi 5-chome Sanjo Mimatsu Building 4F
telephone number / 011-251-8412
business hours / 13:00-23:45

A jazz live house where you can listen to real live music almost every day

slow boat (live house)

4 Minami 3-jo Nishi 3-chome Morini Building 4F
telephone number / 011-210-5144
business hours / 19:00-24:00

What will be born from a shining egg?

Outdoor Sculpture "Egg"

7 Minami 4-jo Nishi 5-chome In front of the F-45 building

A rock garden and sutra copying in a calm atmosphere forgetting the hustle and bustle

Jodo sect Shinzenkoji (temple)

3 Minami 6-jo Nishi 1-chome 2
telephone number / 011-511-0262
Worship time / 8:00-17:00

Enjoy soft serve ice cream in a beer mug with selectable liqueur

Ice cream Bar HOKKAIDO Milk-mura

3 Minami 4-jo Nishi 3-chome 7-1 New Hokusei Building 6F
telephone number / 011-219-6455
business hours / [Tuesday, Thursday-Sunday] 13:00-23:30 [Wednesday] 17:00-23:30

When you go down to the basement, it feels like you are back in Showa. Bar street with small restaurants

Susukino zero banchi

6 Minami 6-jo Nishi 4-chome 11-1
Contact each store

A sushi restaurant with a piano where you can enjoy the skills of sushi chefs right in front of you

Sushi Tanaka

9 Minami 6-jo Nishi 1-chome 6.1 Building 1F
telephone number / 011-215-0120
business hours / 18:00- 20:30 *Complete reservation system / two-shift system

Above the 70 years old market.

Susukino Market / Susukino Apartment

1 Minami 6-jo Nishi 4-chome 11-1
Susukino market opening hours / 10:00-20:00 (varies by store)

Jazz live bar with quiet piano music playing in the background

Half Note (bar)

2 Minami 3-jo Nishi 5-chome Sanjo Mimatsu Building B1F
telephone number / 011-261-5880
business hours / [Monday-Thursday] 17:30-24:00 [Friday and Saturday] 15:00-24:00

60's-70's blues & rock live bar

BLOCO (bar)

5 Minami 3-jo Nishi 3-chome 1 Sun Three Building B1F
telephone number / 011-213-0995
business hours / 18:00-24:00

Susukino stroll from here-The first temple in Sapporo

Higashi Honganji Sapporo Branch

1 Minami 7-jo Nishi 8-chome 290
telephone number / 011-511-0502
Worship time / 6:00-17:00

Information on each store is current as of March, 2024.
For the latest information, updates, hours and closed days, please visit the websites/SNS for each store.

