

Susukino area

vol.1



Explore the pioneering
history of Susukino
Temple tours



Click here
for the
website!

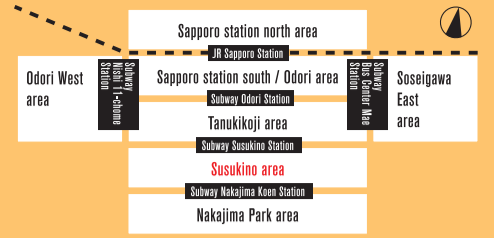

[Susukino neighborhood] Edition

SAPPORO BURARI TECO" is a handbook created by Sapporo Concierge, a group of Sapporo City tourism-related business members who gathered to hold workshops and discussions in groups by area, and to actually walk around the city, as though they were travelers. They spent six months exploring the charm of their own town and created this handbook.

The "Sapporo Burari Techo" features attractive places and stores that are only noticeable after living in Sapporo. The model courses were created with the hope that visitors will feel excited as they walk the streets of Sapporo, and fall in love with it even more. Please enjoy the new and unordinary charm of Sapporo.

Sapporo Concierge ~We made this handbook

- | | | | |
|--|---|---|--|
| Sarina Akiyama
H.I.S. Co., Ltd. | Junpei Sasaki
Hotel Clubby Sapporo | Tei Meifun
TOBU TOP TOURS CO.,LTD.
Sapporo Branch Office | Kunitaka Yoshimatsu
HOKKAIDOTOURS INCORPORATED
MAIN BRANCH |
| Tomohiro Araya
Fairfield by Marriott Sapporo | Aya Sato
Creo Travel Co.,Ltd. | Moe Nakane
Ezosika Travel Co., Ltd. | Haruka Yonezawa |
| Yuichi Ishibashi
KEIKYU EX HOTEL SAPPORO | Yukikazu Sawada
GRANVISTA Hotels&Resorts co.,Ltd.
SAPPORO GRAND HOTEL | Rikio Nakamura
North Bicycle HOKKAIDO Co., Ltd. | Plan /
Tourism & MICE Promotion
Department,
Economic & Tourism Affairs
Bureau, City of Sapporo |
| Ayumi Ishihara
HOKKAIDO VALUE SCOPE CO., LTD | Shcherbakova Olya
NB Tourist service Co., Ltd. | Hiroyuki Nishiura
North Brand LABO | Advisers /
Prof. Shigeru Oshimo
Teikyo University
Prof. kei Abe
Meikai University
Assistant Prof. Tatsuya Fujisaki
SAPPORO International University |
| Yukiko Ehara
Sapporo Guest House ENISHIYA | Masashi Shibuya
Hokkaido
Sapporo Tourist Information Center | Toshinari Hasa
COOL STAR Co., Ltd. | Secretariat-Coordinate /
GLOCAL DESIGN Co., Ltd. |
| Arisa Ohtsuka
HOKKAIDO VALUE SCOPE CO., LTD | Mikio Suzuki
TAXI NEXT Co., Ltd. | Kenki Hashizume
Meitetsu World Travel,Inc. | Photographer /
Morimasa Suda |
| Yukihiko Ohyama
TOBU TOP TOURS CO.,LTD.
Sapporo Branch Office | Misaki Suzuki
TOBU TOP TOURS CO.,LTD.
Sapporo Branch Office | Mitsuki Hirano
Fuji BUILDING Co., Ltd.
VILLA BRAMARE | Editors /
Kotaro Ishigami
Aya Hashimoto |
| Mariko Kashiwazaki
ORIX Hotel Management Corporation
CROSS HOTEL SAPPORO | Satoshi Sekiba
LINK OF MIND Co., Ltd. | Nozomi Fukui
HOKKAIDO CHUO BUS CO., LTD. | Editors /
Kotaro Ishigami
Aya Hashimoto |
| Masayuki Kamata
HOKKAIDO CHUO BUS CO., LTD. | Kaori Takamatsu
MARKONE STYLE Inc. | Kentaro Fukushi
Jumbo Tours Co. Ltd. | Editors /
Kotaro Ishigami
Aya Hashimoto |
| Shohei Kawai
HIRAGISHI HIRE Inc. | Tomoko Takeuchi
transcosmos inc. | Tsuyoshi Fujii
NIPPON VIEW HOTEL co., Ltd
SAPPORO VIEW HOTEL
ODORI KOJEN | Editors /
Kotaro Ishigami
Aya Hashimoto |
| Asami Goto
H.I.S. Co., Ltd. | Kota Takekoshi
ANA Crowne Plaza Sapporo | Kunihiko Minami
Hokkaido Minpaku Tourism
Association | Editors /
Kotaro Ishigami
Aya Hashimoto |
| Miko Komukai
SAPPORO GRAND HOTEL | Toru Tanaka
TOBU TOP TOURS CO.,LTD.
Sapporo Branch Office | Jungo Munekata
Dream Sightseeing Bus Co., Ltd | Editors /
Kotaro Ishigami
Aya Hashimoto |
| Mio Saito
TOBU TOP TOURS CO.,LTD.
Sapporo Branch Office | Mamoru Tani
TOBU TOP TOURS CO.,LTD.
Sapporo Branch Office | Tomohiro Yano
Hokkaido Chinanwork Co., Ltd. | Editors /
Kotaro Ishigami
Aya Hashimoto |
| Masato Sakai
Toho Kotsu Co.,Ltd. | Mieko Tsunaki
K.K. Hospitality Operations Sapporo/
HOTEL Emisia SAPPORO | Saeka Yamazaki
Hotel Clubby Sapporo | Editors /
Kotaro Ishigami
Aya Hashimoto |
| Hiro Sakuma
HOKUDEN KOGYO CO.,LTD.
Kita Niijo Club | | | Editors /
Kotaro Ishigami
Aya Hashimoto |

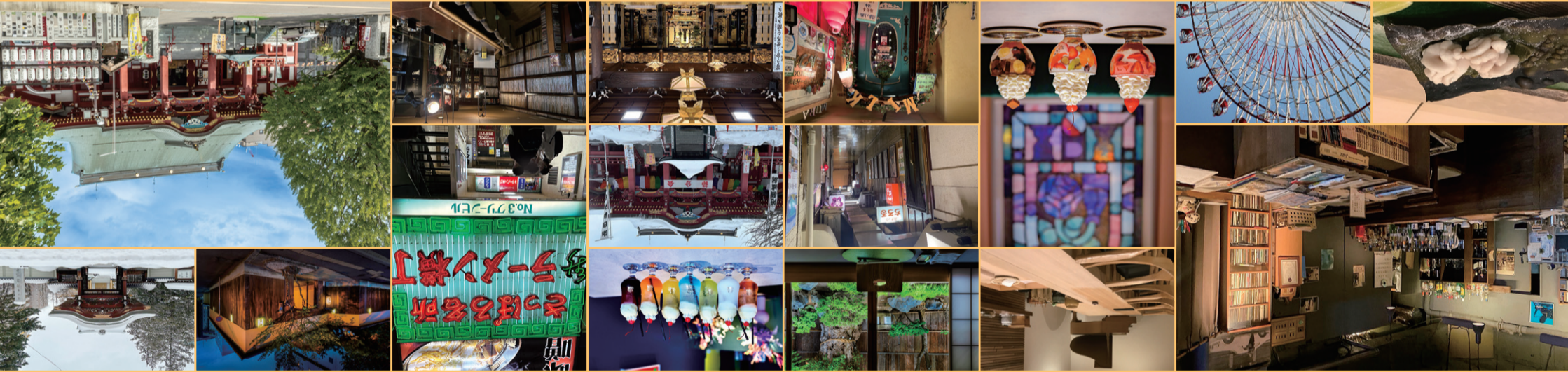

Susukino, the City of Music
Another characteristic of Susukino is that there are many music bars, including jazz bars. Some of them have a history of over 50 years and have seen the people and bubble era of Susukino. Why not spend a night in Susukino while listening to beautiful music?

Susukino Market and Zerobanchi!
In the middle of the entertainment district Susukino, there is an old building with the sign, Susukino Market. The building is more than 70 years old. In the basement is "Susukino Zerobanchi," the first underground restaurant district in Hokkaido. Please enjoy your night in Susukino in this nostalgic restaurant district with a Showa era flair.



Susukino Terauchi
Susukino is also the temple town of Sapporo. Shrines and temples were "indispensable" to the people of the pioneer days. Therefore, shrines and temples were built in Susukino, which was the outer part of the city center at that time, and still remain today. Visitors can visit shrines and temples in Susukino and collect Goshuin, red ink stamps, or observe daily goma ceremonies.



Walking through the alleyways, you will be tempted to explore the Showa-era atmosphere of the drinking district. In the entertainment district of Susukino, there are many places where you can enjoy music with your drinks. Sometimes it is a good idea to find such a place to enjoy music.

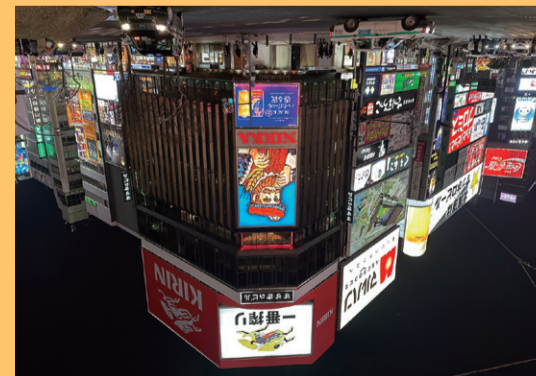

The town started as a brothel created by the Meiji government and flourished as an entertainment district with the economic development of Sapporo. Susukino is actually a temple town of Sapporo. Unlike at night, Susukino during the day is a place where one can hear sutra chanting and visit temples to obtain various Goshuin, red ink stamps. In addition, the streets you casually walk through at night are lined with numerous art works and houses that have been designated as tangible cultural properties by the national government. Walking through the alleyways, you will be tempted to explore the Showa-era atmosphere of the drinking district.

It's a shame to just drink and walk around.
There is something to be discovered, both day and night in Susukino,
Cheers!

● **Zerobanchi**

1 Susukino Zerobanchi, located in the basement of 6 Susukino Market, is an eating and drinking district that has been in existence since the 1960s. The oldest is "Satchon," a snack bar. About 30 establishments are in business, including "Akatsukian," where you can enjoy both Sobamae (small dishes that you can lightly eat while drinking sake before soba noodles) and handmade buckwheat noodles to finish the meal. Other eateries and pubs include "Hareruya," where you can enjoy heated sake, a la carte dishes, and Rock, "Kashimiya," a small sake and wine bar, and "Café&Bar 0-banchi Coffee," famous for its "master," or owner. The 24-hour "Nigirimeshi" on the first floor is also a must-try!



● **Sushi**

Sushi is the best way to enjoy seafood in Susukino. A wide variety of sushi restaurants are scattered throughout the area, from those that boast freshness typical of Hokkaido to those that are particular about the work they do.

If you are looking for a talented restaurant, "Susukino Sushikin," "Maru Sushi," and "Ueno" are recommended. "Saikou," "9 Tanaka," "Tenchijin", and "Koise" are also very active restaurants (reservations are required for each and only omakase is available). "Ichii," "Natsume," and "Hinoki" are recommended restaurants where you can happily order your favorite. "Chokotto Sushi" is a stand-up sushi restaurant, and "Kaitenzushi Pasaru" is a local favorite.



Please choose according to your mood and pocketbook.

Map



Susukino area

Recommended Town Walk Courses

Town walking course around Teramachi

Susukino is actually a temple town in Sapporo. Many historic temples stand side by side. Let's visit temples and collect Goshuin, red ink stamps, while observing goma ceremonies or sutra copying. You will feel a quiet atmosphere different from that of the night, and you may discover a new charm of Susukino. Finish the tour with sushi.

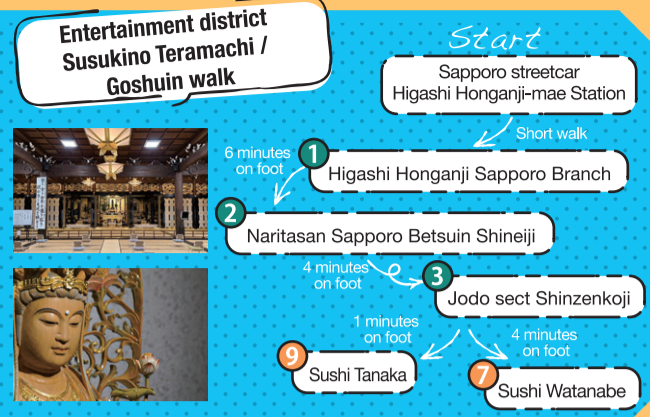

Art and Architecture Walking Tour Course



Susukino Art and Mystery Architecture Tour

Sculptures line the street under the symbol of Susukino, Nikka. The building where the restaurants are located also has sculptures and serves as a meeting place. The buildings that stand out are a market and public housing, and at night, a Showa-era restaurant district opens in the basement of the building.



Sake and Music Town Walking Course

Susukino is not only about seafood and ramen. Behind some doors are delicious drinks and music. Spend an adult evening enjoying live music and shows by Sapporo artists and the owner's special vinyl records.



Entertainment for Adults, Drinks and Music at a Hideout

eat/drink
Mongolian barbecue with a special apple sauce that has been handed down since 1956
Fresh lamb Genghis Khan Yamagoya (restaurant)



1
Minami 4-jo Nishi 4-chome 13-2
5th Green Building 1F
telephone number / 011-271-2853
business hours / [Monday to Saturday] 16:00-21:00 [Saturdays and Sundays only] 11:30-14:30

A sushi restaurant with a copper plate counter surrounding the kitchen
Sushi Shikura



2
Minami 4-jo Nishi 4-chome Matsuoka Building B1F
telephone number / 011-522-5525
business hours / 17:00-23:00

Enjoy soft serve ice cream in a beer mug with selectable liqueur
Ice cream Bar HOKKAIDO Milk-mura



3
Minami 4-jo Nishi 3-chome 7-1 New Hokusei Building 6F
telephone number / 011-219-6455
business hours / [Tuesday, Thursday-Sunday] 13:00-23:30 [Wednesday] 17:00-23:30

You can buy cake tins that won the Good Design Award from the vending machine in front of the store.
patisserie OKASHI GAKU (sweets)



4
Minami 4-jo Nishi 2-chome 10-1 South 4 West 2 Building 1F
telephone number / 011-252-9911
business hours / 17:00-23:00

A purple-based café that mixes retro, nostalgia, and individuality
Susukuno Cafe Purple Dahlia (cafe)



5
Minami 6-jo Nishi 4-chome 1-11
telephone number / 011-211-6991
business hours / [Tuesday-Saturday] 18:00-25:00 [Sunday] 18:00-24:00

When you go down to the basement, it feels like you are back in Showa. Bar street with small restaurants
Susukino zero banchi



6
Minami 6-jo Nishi 4-chome 11-1
Contact each store

"Watanabe-style," taste Hokkaido ingredients with Edo-style techniques
Sushi Watanabe



7
Minami 6-jo Nishi 4-chome 1 Plaza 6.4 Building 6F
telephone number / 090-8636-1369
business hours / [Lunch] 11:30-13:30 [counter] 18:00-22:30 [private room] 17:30-22:30 (by appointment only)

Popular among locals, serving standard izakaya-style sashimi, yakitori, octopus zangai, and homemade coffee shochu.
Izakaya kotenya (Japanese pub)



8
Minami 5-jo Nishi 2-chome 1-1
telephone number / 011-512-3535
business hours / [Lunch weekday] 11:00-14:00 [Dinner Monday-Saturday] 17:30-25:00 [Sunday and holidays] 17:00-25:00

A sushi restaurant with a piano where you can enjoy the skills of sushi chefs right in front of you
Sushi Tanaka



9
Minami 6-jo Nishi 1-chome 6.1 Building 1F
telephone number / 011-215-0120
business hours / 18:00- 20:30- "Complete reservation system / two-shift system"

Eat and compare Bibai asparagus sheep to Australian sheep
Hokkaido sheep and vegetables Fukusuke (restaurant)



10
Minami 7-jo Nishi 4-chome 2-3 LC Gobankan 1F
telephone number / 011-206-9698
business hours / 17:00-23:00

A traditional Japanese restaurant since 1945 with delicate Japanese cuisine and tatami room entertainment
Sapporo Kawajin (restaurant)



11
Minami 7-jo Nishi 3-chome
telephone number / 011-511-3234
business hours / [Lunch] 11:30-14:30 [Dinner] 17:00-22:00

Sapporo's first rooftop Ferris wheel with a diameter of 45.5m and a height of 78m
Ferris Wheel "nORIA"



1
Minami 3-jo Nishi 5-chome 1-1
telephone number / 011-261-8875
business hours / [Sunday-Thursday/Holidays] 11:00-23:00 [Fridays, Saturdays, days before holidays] 11:00-25:00

A long-established jazz bar in Sapporo with over 50 years of history
JAMAICA (bar)



1
Minami 3-jo Nishi 5-chome Sanjo Mimatsu Building 4F
telephone number / 011-251-8412
business hours / 13:00-23:45

Opened in 1971, a bar where you can enjoy yourself without being pretentious
Bossa (bar)



3
Minami 3-jo Nishi 4-chome Silver Building 2F
telephone number / 011-271-5410
business hours / 11:00-25:00

A jazz live house where you can listen to real live music almost every day
slow boat (live house)



4
Minami 3-jo Nishi 3-chome Morini Building 4F
telephone number / 011-210-5144
business hours / 19:00-24:00

Art that melts into the town of Susukino
Susukino Ekimae Street Outdoor Sculptures and Art



6
Minami 5-jo Nishi 3-5-chome

What will be born from a shining egg?
Outdoor Sculpture "Egg"



7
Minami 4-jo Nishi 5-chome In front of the F-45 building

You can see Goma, the Buddhist rite of burning wood sticks in Susukino
Naritasan Sapporo Betsuin Shineiji (temple)



2
Minami 7-jo Nishi 3-chome 2
telephone number / 011-511-0927
Gate opening time / 7:30-16:00

A rock garden and sutra copying in a calm atmosphere forgetting the hustle and bustle
Jodo sect Shinzenkoji (temple)

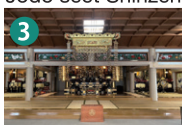

3
Minami 6-jo Nishi 1-chome 2
telephone number / 011-511-0262
Worship time / 8:00-17:00

Susukino stroll from here-The first temple in Sapporo
Higashi Honganji Sapporo Branch



1
Minami 7-jo Nishi 8-chome 290
telephone number / 011-511-0502
Worship time / 6:00-17:00



Please ask the concierge directly for special information that could not be posted.

Susukino Area