

Tanukikoji area

vol.1



Chaos, nostalgia, new things,

and multinationality in Sapporo,

a city of 2 million



Click here for the website!



[Tanukikoji area] Edition

SAPPORO BURARI TECO" is a handbook created by Sapporo Concierge, a group of Sapporo City tourism-related business members who gathered to hold workshops and discussions in groups by area, and to actually walk around the city, as though they were travelers. They spent six months exploring the charm of their own town and created this handbook.

The "Sapporo Burari Techo" features attractive places and stores that are only noticeable after living in Sapporo. The model courses were created with the hope that visitors will feel excited as they walk the streets of Sapporo, and fall in love with it even more. Please enjoy the new and unordinary charm of Sapporo.

Sapporo Concierge ~We made this handbook

- | | | | |
|--|---|---|--|
| Sarina Akiyama
H.I.S. Co., Ltd. | Junpei Sasaki
Hotel Clubby Sapporo | Tei Meifun
TOBU TOP TOURS CO.,LTD.
Sapporo Branch Office | Kunitaka Yoshimatsu
HOKKAIDOTOURS INCORPORATED
MAIN BRANCH |
| Tomohiro Araya
Fairfield by Marriott Sapporo | Aya Sato
Creo Travel Co.,Ltd. | Moe Nakane
Ezosika Travel Co., Ltd. | Haruka Yonezawa |
| Yuichi Ishibashi
KEIKYU EX HOTEL SAPPORO | Yukikazu Sawada
GRANVISTA Hotels&Resorts co.,Ltd.
SAPPORO GRAND HOTEL | Rikio Nakamura
North Bicycle HOKKAIDO Co., Ltd. | Plan /
Tourism & MICE Promotion
Department,
Economic & Tourism Affairs
Bureau, City of Sapporo |
| Ayumi Ishihara
HOKKAIDO VALUE SCOPE CO., LTD | Shcherbakova Olya
NB Tourist service Co., Ltd. | Hiroyuki Nishiura
North Brand LABO | Advisers /
Prof. Shigeru Oshimo
Teikyo University
Prof. kei Abe
Meikai University
Assistant Prof. Tatsuya Fujisaki
SAPPORO International University |
| Yukiko Ehara
Sapporo Guest House ENISHIYA | Masashi Shibuya
Hokkaido-
Sapporo Tourist Information Center | Toshinari Hasa
COOL STAR Co., Ltd. | Secretariat-Coordinate /
GLOCAL DESIGN Co., Ltd. |
| Arisa Ohtsuka
HOKKAIDO VALUE SCOPE CO., LTD | Mikio Suzuki
TAXI NEXT Co., Ltd. | Kenki Hashizume
Meitetsu World Travel,Inc. | Satoru Wada
Town-walking Researcher |
| Yukihiko Ohyama
TOBU TOP TOURS CO.,LTD.
Sapporo Branch Office | Misaki Suzuki
TOBU TOP TOURS CO.,LTD.
Sapporo Branch Office | Mitsuki Hirano
FUJII BUILDING Co., Ltd.
VILLA BRAMARE | Yuki Konishi
Food Writer |
| Mariko Kashiwazaki
ORIX Hotel Management Corporation
CROSS HOTEL SAPPORO | Satoshi Sekiba
LINK OF MIND Co., Ltd. | Nozomi Fukui
HOKKAIDO CHUO BUS CO., LTD. | Photographer /
Morimasa Suda |
| Masayuki Kamata
HOKKAIDO CHUO BUS CO., LTD. | Kaori Takamatsu
MARKONE STYLE Inc. | Kentaro Fukushi
Jumbo Tours Co. Ltd. | Editors /
Kotaro Ishigami
Aya Hashimoto |
| Shohei Kawai
HIRAGISHI HIRE Inc. | Tomoko Takeuchi
transcosmos inc. | Tsuyoshi Fujii
NIPPON VIEW HOTEL Co., Ltd
SAPPORO VIEW HOTEL
ODOPI KOUEN | Photographer /
Morimasa Suda |
| Asami Goto
H.I.S. Co., Ltd. | Kota Takekoshi
ANA Crowne Plaza Sapporo | Kunihiko Minami
Hokkaido Minpaku Tourism
Association | Editors /
Kotaro Ishigami
Aya Hashimoto |
| Miko Komukai
SAPPORO GRAND HOTEL | Toru Tanaka
TOBU TOP TOURS CO.,LTD.
Sapporo Branch Office | Jungo Munekata
Dream Sightseeing Bus Co., Ltd | Secretariat-Coordinate /
GLOCAL DESIGN Co., Ltd. |
| Mio Saito
TOBU TOP TOURS CO.,LTD.
Sapporo Branch Office | Mamoru Tani
TOBU TOP TOURS CO.,LTD.
Sapporo Branch Office | Tomohiro Yano
Hokkaido Chinawork Co., Ltd. | Secretariat-Coordinate /
GLOCAL DESIGN Co., Ltd. |
| Masato Sakai
Toho Kotsu Co.,Ltd. | Mieko Tsunaki
K.K. Hospitality Operations Sapporo/
HOTEL Emisia SAPPORO | Saeka Yamazaki
Hotel Clubby Sapporo | Secretariat-Coordinate /
GLOCAL DESIGN Co., Ltd. |
| Hiro Sakuma
HOKUDEN KOGYO CO.,LTD.
Kita Niijo Club | | | |

SAPPORO

さっぽろ市
02-H02-22-2702
R4-2-1680

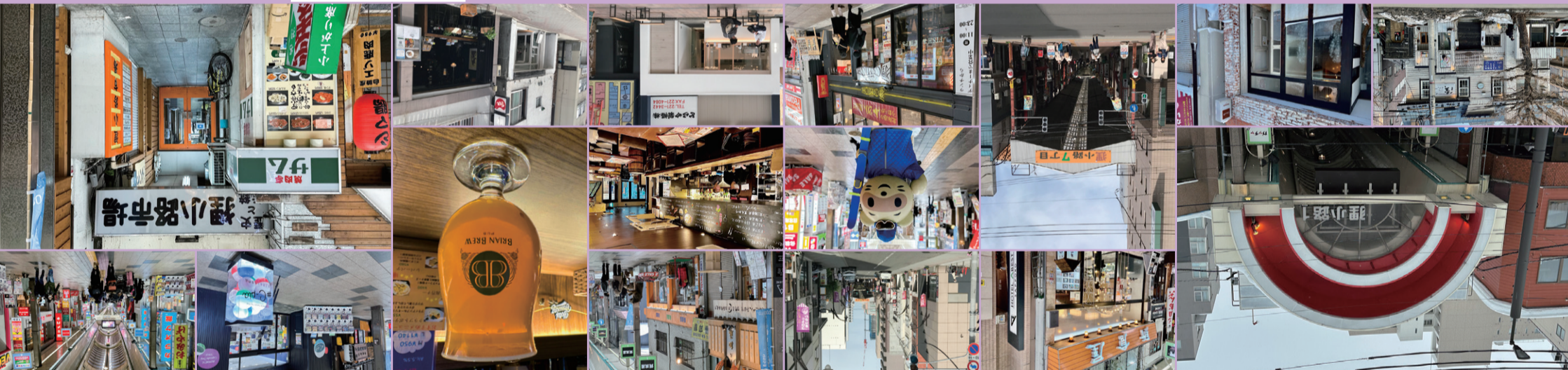

A shopping arcade that can be enjoyed regardless of the weather
Tanukikoji can be accessed by walking through the underground shopping arcade even on rainy or snowy days, or by taking the streetcar.
Tanukikoji is covered by an arcade from 1-chome to 7-chome, so it can be enjoyed regardless of the weather. If you look closely at the arcades, you will notice that 7-chome is a bit older. You may also note that each arcade has its own expression.

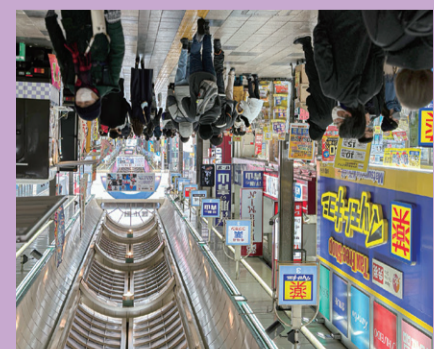

Three Faces of Tanukikoji!
is one of the oldest shopping streets in Hokkaido, stretching 900 meters east to west from 1-Chome to 7-Chome, and you can walk through the rows of stores in no time.
Each block has its own unique characteristics, and we recommend Tanukikoji! 1-chome to 3-chome if you want to feel the vestiges of an old shopping street. Tanukikoji! 3-chome to 5-chome has souvenir stores and drugstores that attract many in-bound visitors, and Tanukikoji! 6-chome to 9-chome offers unique stores that are both nostalgic and new. For a nostalgic yet new and unique shopping experience, look no further than Tanukikoji! 6-9 chome.

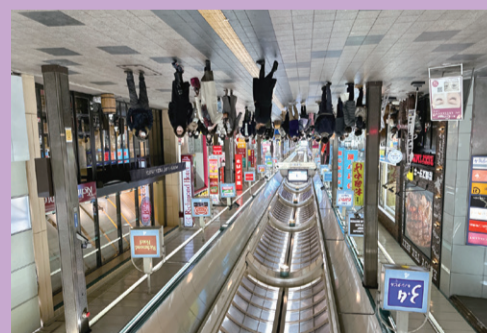

different from Tanukikoji! Arcade.
the younger generation and offers something
arcade ends, has cafes and restaurants that attract
commonly known as "Tanuhachi," where the
In addition, the area around Tanukikoji! 8-chome,
making this a multinational venue.
Spanish, Korean, Thai, and Vietnamese cuisines,
From 5-chome to 8-chome, there are Italian,
a place of popular culture.
attract citizens, and you can feel that the area is still
7-chome are home to unique restaurants that
Furthermore, Tanukikoji! Alley 6-chome and
town Sapporo has been and is today.
visitor can enjoy craft beer and enjoy the beer
pubs are scattered throughout the area, where
In addition to the oldest beer hall in Sapporo, beer
culture in the small theaters and movie theaters.
On the other hand, you can feel traces of popular
catering to tourists.
more stores (drug and souvenir stores) are
Since the increase of in-bound tourists, more and
theaters, and cash grabs at the end of the year.
culture that attracted citizens, with theaters, movie
Tanukikoji! area was once a center of popular

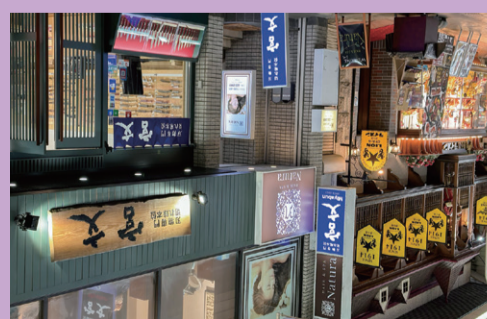

It began with 2-chome.
The first shopping street
in Hokkaido.
Let's shop!

SAPPORO CONCIERGE

Recommendations from

The first shopping street
in Hokkaido.

● **Tanukikoji Market**

9 Tanukikoji Market is located on the south side of Tanukikoji 6-chome. It was established in the early Showa era. In the past, there used to be many stores lined both sides of the aisle selling merchandise face-to-face, but now only a fresh fish store and a fruit and vegetable store remain. Small restaurants have been added little by little, blending the old with the new and creating a unique atmosphere. The variety of restaurants includes "Sushi Shimokura," Robata-yaki (Robata grill) "Menme," "Kirin" (dumplings and xiaolongbao), "Gon" (soba noodles and a la carte dishes), "Matsuri Sushi" (stand-up-eating), "Jingisukanya Miyashita Shoten," and many more.



● **Taiyo Building**

The retro-style Tanukikoji 8-chome, where the shopping arcade ends, is commonly known as "Tanu Hachi." 2 The Taiyo Building, a landmark of Tanu Hachi, is also known as a gourmet building that houses unique and talented restaurants. On the basement level, there are Chinese restaurants "Chagetsusai" and "Sushi node", beer and whiskey restaurant "3 Maltheads", and on the second floor, bistro "gaucher", Japanese restaurant "Kokon Yamahisa", Italian restaurant "teatro di massa", oden restaurant "BUNJIRO", and many more. If you are at a loss to choose a restaurant in Tanukikoji, this is definitely the place to go! It is the best place to go.



Map

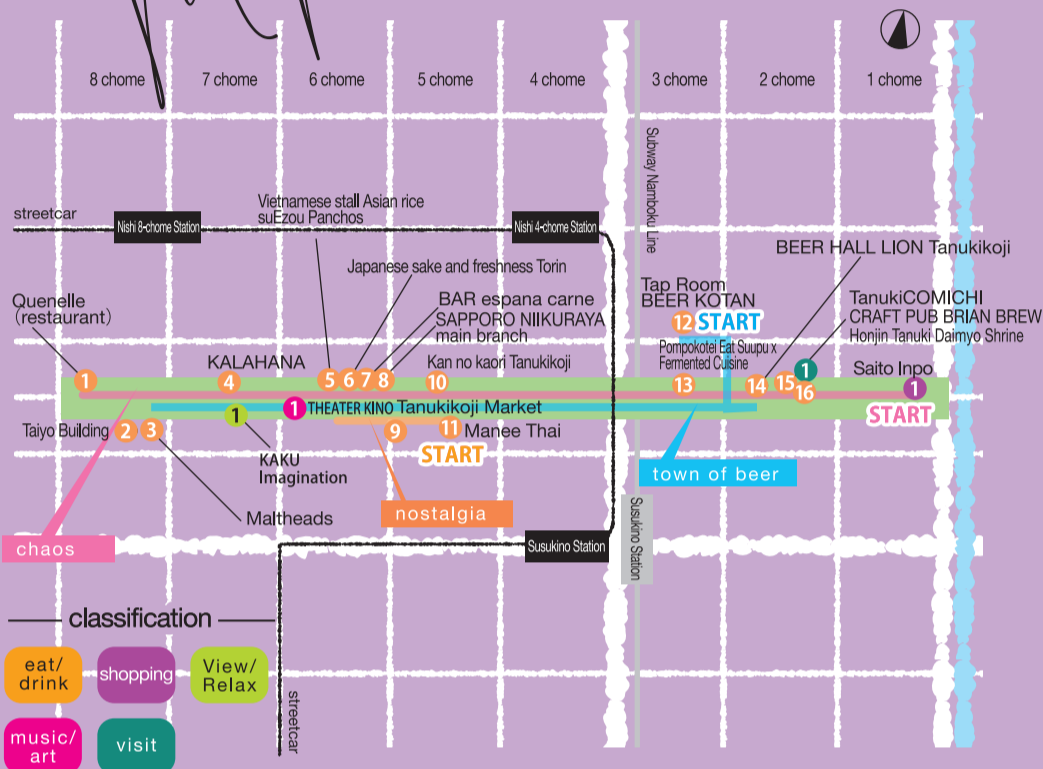

Tanukikoji area

Recommended Town Walk Courses

Enjoy Sapporo, the City of Beer, in Tanukikoji

Beer Town Walking Course

Tanukikoji is home to Sapporo's oldest beer hall and many craft beer restaurants. All of them boast dishes made with Hokkaido ingredients. Beer lovers should definitely try out the different restaurants.

Start

- 12 Tap Room BEER KOTAN (7 minutes on foot)
- 14 BEER HALL LION Tanukikoji (3 minutes on foot)
- 15 TANUKICOMICHI (1 minute on foot)
- 16 CRAFT PUB BRIAN BREW (1 minute on foot)
- 1 Honjin Tanuki Daimyo Shrine (5 minutes on foot)
- 4 KALAHANA (1 minute on foot)
- 3 Maltheads (1 minute on foot)

Experience nostalgia in Tanukikoji, the heart of a city of 2 million

A walking course to enjoy a taste of nostalgia

Tanukikoji was the first shopping street in Hokkaido. Walking around the town, you can still find stores and buildings that offer a sense of history. A little off the beaten path are wonderful restaurants and cafes in renovated old buildings.

Start

- 1 Saito Inpo (9 minutes on foot)
- 8 Sapporo Niikuraya main branch (2 minutes on foot)
- 1 KAKU Imagination (1 minute on foot)
- 2 Taiyo Building (1 minute on foot)
- 1 Quenelle (2 minutes on foot)

Chaotic, multinational Tanukikoji in a city of 2 million

A walking course to feel the chaos

The city center of Sapporo is a well-planned and orderly urban area. In the center of the area is Tanukikoji, which is lined with restaurants offering Japanese, Chinese, Korean, Vietnamese, Spanish, and other international cuisines. We hope you will feel the chaos of a city of 2 million people.

Start

- 11 Manee Thai (2 minutes on foot)
- 5 Vietnamese stall Asian rice suEzou Panchos (1 minute on foot)
- 6 Japanese sake and freshness Torin (1 minute on foot)
- 7 BAR espana carne (1 minute on foot)

eat/drink

Delicious French cuisine that makes the most of the gifts from Hokkaido's land
Quenelle (restaurant)

1

Minami 2-jo Nishi 8-chome 6-4
telephone number / 011-876-8778
business hours / 17:00-22:00

A building with shops and restaurants featured in the Michelin Guide
Taiyo Building

2

Minami 3-jo Nishi 8-chome 7 Taiyo Building
telephone number / 011-272-2228
business hours / [Varies by store]

Beers selected by "taste" lined up in the refrigerator
Maltheads (bar)

3

Minami 3-jo Nishi 8-chome 7 Taiyo Building B1F
telephone number / 011-522-5152
business hours / 17:00~23:00

Specialty store for craft beer and cider
KALAHANA (bar)

4

Minami 2-jo Nishi 7-chome 4
telephone number / 011-251-1087
business hours / [Sunday-Thursday]18:00-24:00 [Friday - Saturday]18:00-25:00

A variety of dishes that can only be tasted in Vietnam
suEzou Panchos (restaurant)

5

Minami 2-jo Nishi 6-chome 3-2 Okada Building
telephone number / 011-252-9373
business hours / 17:00-25:00

Enjoy fresh seafood and Chinese cuisine with Japanese sake
Tourin (restaurant)

6

Minami 2-jo Nishi 6-chome 3-2 Okada Building 2F
telephone number / 011-232-7707
business hours / 17:00-25:00

Enjoy the taste of paella that won the national paella championship
BAR espana carne (restaurant)

7

Minami 2-jo Nishi 6-chome 3-2 Okada Building
telephone number / 011-252-6666
business hours / [weekday]17:00-24:00 [Saturday Sunday]12:00-24:00

A Japanese confectionery shop that has been loved by Sapporo citizens for a long time
SAPPORO NIIKURAYA main branch (Japanese sweets)

8

Minami 2-jo Nishi 6-chome 3-2 Okada Building
telephone number / 011-281-5191
business hours / 9:00-18:30

Restaurants line the alley extending from Tanukikoji 6-chome
Tanukikoji Market (restaurant street)

9

Minami 3-jo Nishi 6-chome

Korean home cooking using ingredients from Hokkaido and Korea
Kan no kaori Tanukikoji (restaurant)

10

Minami 2-jo Nishi 5-chome 6-1 HUG eat 1F
telephone number / 011-232-2838
business hours / [Monday-Thursday]11:00-14:30 [Friday-Sunday/Holidays] 11:00-14:30/17:30-22:00

Enjoy authentic Thai cuisine in a tropical restaurant
Manee Thai (restaurant)

11

Minami 3-jo Nishi 5-chome 14 Sanjo Mimatsu Building B1F
telephone number / 011-232-5665
business hours / 11:00-14:30 / 17:00-22:00

Beer that combines local hops with world hops
Tap Room BEER KOTAN

12

Minami 2-jo Nishi 3-chome 13-2 Parade Building 3F
telephone number / 011-221-2505
business hours / [Monday-Friday]17:00-23:00 [Saturday-Sunday/Holidays] 12:00-23:00

Tanuki, the badger figurine in front of the store is a landmark
Ponpokotei (restaurant)

13

Minami 3-jo Nishi 3-chome1-12 Alpha Tanukikoji Building B1F
telephone number / 011-219-2366
business hours / 11:30-15:00 / 17:00-22:00

The oldest beer hall in Sapporo
BEER HALL LION Tanukikoji (restaurant)

14

Minami 2-jo Nishi 2-chome 7
telephone number / 011-251-1573
business hours / 11:30-22:00

A path filled with delicious and fun encounters
TANUKI COMICHI (restaurant street)

15

Minami 2-jo Nishi 2-chome5
business hours / [eating and drinking] 11:00-23:00 [product sales] 11:00-20:00

Enjoy Hokkaido craft beer in a pub-like atmosphere
CRAFT PUB BRIAN BREW (bar)

16

Minami 2-jo Nishi 2-chome 5 Tanuki COMICHI 1F
telephone number / 080-4431-8022
business hours / 11:00-15:00 / 17:00-23:00 *open all day on Saturday-Sunday/Holidays

Preserving the atmosphere of Tanukikoji from long ago
Saito Inpo (stamp shop)

1

Minami 2-jo Nishi 1-chome
telephone number / 011-231-0951
business hours / [April to October]10:00-18:00 [November to March] 10:00-17:00

Wooden architecture that remains in the town
KAKU Imagination (Shops, cafes, etc.)

1

Minami 3-jo Nishi 7-chome 4
telephone number / 011-281-2909
business hours / [Varies by store]

"Citizen's movie theater funded by citizens" Mini theater like a theater showing classic films"
THEATER KINO (movie theatre)

1

Minami 3-jo Nishi 6-chome Minami 3-jo Grand Building 2F
telephone number / 011-231-9355

Built to commemorate the 100th anniversary of Tanukikoji
Honjin Tanuki Daimyo Shrine

1

Minami 2-jo Nishi 2-chome 5 TanukiCOMICHI
telephone number / 011-241-5125



Tanuki-koji Area

Please ask the concierge directly for special information that could not be posted.

Store information is as of March 2023. Please check the store's website and SNS for the latest business hours and regular holidays.