

Sapporo station north area

vol.1

"Boys, be ambitious!"

Three aspirations passed down

from the youth of those days



Click here for the website!



[Sapporo station north area] Edition

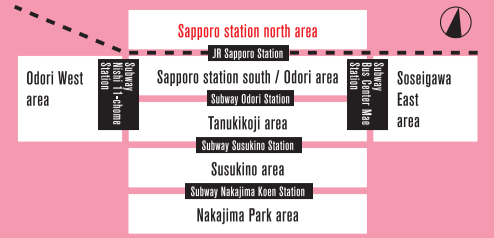

SAPPORO BURARI TECHO" is a handbook created by Sapporo Concierge, a group of Sapporo City tourism-related business members who gathered to hold workshops and discussions in groups by area, and to actually walk around the city, as though they were travelers. They spent six months exploring the charm of their own town and created this handbook.

The "Sapporo Burari Techo" features attractive places and stores that are only noticeable after living in Sapporo. The model courses were created with the hope that visitors will feel excited as they walk the streets of Sapporo, and fall in love with it even more. Please enjoy the new and unordinary charm of Sapporo.

Sapporo Concierge ~We made this handbook

- List of contributors including Sarina Akiyama, Junpei Sasaki, Tei Meifun, Kunitaka Yoshimatsu, Tomohiro Araya, Aya Sato, Moe Nakane, Haruka Yonezawa, Yuichi Ishibashi, Yukikazu Sawada, Rikio Nakamura, Plan / Tourism & MICE Promotion Department, Ayumi Ishihara, Shcherbakova Olya, Hiroyuki Nishiura, Hiroshima University, Yukiko Ehara, Masashi Shibuya, Toshinari Hasa, COOL STAR Co., Ltd., Arisa Ohtsuka, Mikio Suzuki, Kenki Hashizume, Meitetsu World Travel, Inc., Yukihiko Ohyama, Misaki Suzuki, Mitsuki Hirano, Fuji Building Co., Ltd., VILLA BRAMARE, Mariko Kashiwazaki, Satoshi Sekiba, Nozomi Fukui, HOKKAIDO CHUO BUS CO., LTD., Masayuki Kamata, Kaori Takamatsu, Kentaro Fukushi, Jumbo Tours Co. Ltd., Shohei Kawai, Tomoko Takeuchi, Tsuyoshi Fujii, NIPPON VIEW HOTEL Co., Ltd. SAPPORO VIEW HOTEL ODOORI KOUEN, Miko Komukai, Kota Takekoshi, ANA Crowne Plaza Sapporo, Mio Saito, Toru Tanaka, Mamoru Tani, TOBU TOP TOURS CO.,LTD. Sapporo Branch Office, Masato Sakai, Toho Kotsu Co.,Ltd., Hiro Sakuma, Miekko Tsunaki, K.K. Hospitality Operations Sapporo/ HOTEL Emisia SAPPORO, Saeka Yamazaki, Hotel Clubby Sapporo



CAFE de JIKAN The stylish building is based on the motto of Sapporo Agricultural College's Farm No. 2, an important cultural asset, and the interior is relaxing.



Experimental farm No.1



Cafe de gohan You can enjoy a wide variety of menu items, soft original tea developed jointly with Hokudai students and LUPICIA Co., Ltd.



Boys, be ambitious!

The Hokkaido University campus, famous for the phrase, "Boys, be ambitious," stretches to the north of JR Sapporo Station, and is a place where you can still see the scenery reminiscent of those pioneering days. Walking around Hokkaido University (aka, Hokudai), one can sense three ambitions, the "pioneering ambition" of the people who gathered in Sapporo of foreigners who came to Hokkaido from Europe and the U.S. to pioneer the land and share their skills and culture, and the "continuing ambition" of the students and researchers who studied and took up challenges at Hokkaido University. Feel these three ambitions that are the culmination of the generosity and challenging spirit of Hokkaido residents, who say, "It'll work out somehow, let's just give it a try," and the charm of Hokkaido's rich and tasty agricultural products.

●Eateries within Hokkaido University

Hokkaido University has several cafeterias and cafés. "12 Café de Gohan," located right next to the main gate of Hokkaido University, offers a variety of menus from breakfast to dinner.

On sunny days, be sure to sit out on the terrace.

The original goods sold at the store are highly recommended as souvenirs.

"10 Polus," located inside the Hokkaido University Museum, is a café that focuses on Hokkaido-made ingredients.

The "11 Hokudai Marche Café & Labo" serves Hokudai milk and its dairy products. Each restaurant also offers dishes that make use of Hokudai brand ingredients on an irregular basis.

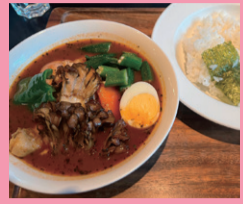

●Curry

The area around Hokkaido University is a fierce battleground for curry. The first place to go for soup curry is the long-established "7 Picante Main Restaurant," where the combination of three types of soups and ingredients is a must for any visitor. "6 Curry Tamasii Destroyer" offers the most popular curry, "Nutto Minced Meat Curry." "3 Soup Curry Cocoro" serves bouillon and tomato soup curry. "Curry Terracotta" specializes in keema, roux, and soup curry. Aigake, where you can choose two or three kinds of curry, is also fun! "Spice" is also a must stop for traditional North Indian curry prepared by an Indian chef.

Sapporo station north area

Recommended Town Walk Courses

Boys, be ambitious! Three ambitions passed down from the youth of those days.

Pioneer History Town Walking Course

As you tour Hokkaido University's sprawling campus, you will learn about Hokkaido's pioneering history and agricultural history. By learning more about Hokkaido, you will definitely understand why Hokkaido's food is so delicious.



Enjoy nature and breakfast at Hokudai Refresh yourself with a morning walk and a café

Refreshing Town Walking Course



The Hokkaido University campus is located in the heart of the city but still retains a rich natural environment. Refresh and enjoy yourself while forest bathing and eating breakfast. After enjoying the greenery and food, take a photo or visit the museum. Ginkgo Avenue creating a tunnel of greenery, will give you a taste of Hokkaido's delicious air.

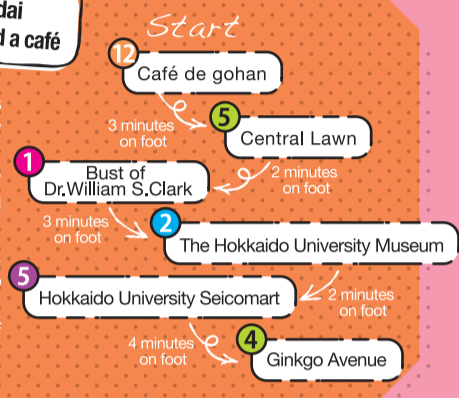

Eat, read, and feel like a college student. Explore the student district around Hokkaido University

Student Town Walking Course

The area around Hokkaido University is full of cafes, sweet stores, soup curry shops, and used bookstores. Let's tour around the college town, pop into a used bookstore full of textbooks and get a feel for student life.



eat/drink

Fashionable shop and large galettes
CAFE de JIKAN (cafe)

1 Kita 19-jo Nishi 6-chome 1-19
business hours / [Wednesday - Sunday] 11:30-17:30

Town Walking Course Student Town

Coffee break forgetting the time
Takei No Nai Kissaten (cafe)

2 Kita 17-jo Nishi 4-chome 1-11 Mansion New Elm 1F
telephone number / 090-8088-9126
business hours / [Tuesday - Sunday] 9:00-18:00

Town Walking Course Student Town

Pioneer of soup curry that sticks to the ingredients
SOUP CURRY COCORO (restaurant)

3 Kita 15-jo Nishi 4-chome 2-23
City Heim Building N15
telephone number / 011-758-8758
business hours / 11:30-22:30 [Ends when sold out]

Town Walking Course Student Town

Pork cutlet! Fried Chicken! all you can eat! ?
Manboo (restaurant)

4 Kita 15-jo Nishi 4-chome 1-1 Single Stage Hokudai-mae 1F
telephone number / 011-796-8171
business hours / 11:00-24:00

Town Walking Course Student Town

Fair trade miscellaneous goods and curry
Mintaru (restaurant)

5 Kita 14-jo Nishi 3-chome 2-19
telephone number / 011-756-3600
business hours / 11:45-22:00

Town Walking Course Student Town

Nut and minced meat curry that inherits the taste of a long-established store
Curry Tamasii Destroyer (restaurant)

6 Kita 14-jo Nishi 3-chome 1-31 east side Sogyo Daigo Heim 1F
telephone number / 011-374-8841
business hours / 11:00-14:30

Town Walking Course Student Town

Long-established head office of soup curry
Picante (restaurant)

7 Kita 13-jo Nishi 3-chome Acro View Hokudai-mae 1F
telephone number / 011-737-1600
business hours / 11:30-22:00

Town Walking Course Student Town

Cheap and large portion! You can relax with Ten cartoons
Clarktei Kita 12-jo Ten (restaurant)

8 Kita 12-jo Nishi 4-chome 1-18
telephone number / 011-726-0029
business hours / 11:30-23:00

Town Walking Course Student Town

A famous sweets shop run by a family
PEUPLIER (restaurant)

9 Kita 12-jo Nishi 2-chome 1-7
telephone number / 011-736-0079
business hours / 11:00-19:00

Town Walking Course Student Town

Enjoy sake and Hokkaido ingredients in the museum
Museum Café Polus (cafe)

10 Kita 10-jo Nishi 8-chome Hokkaido University Museum 1F
telephone number / 080-1891-8073
business hours / [Tuesday-Sunday] 10:00-17:00

Town Walking Course Student Town

A cafe that conveys the charm and value of Hokkaido University milk
Hokudai Marche Café & Labo

11 Kita 9-jo Nishi 5-chome Hokkaido University Centennial Hall 1st floor
telephone number / 011-706-3213
business hours / [April to October] 10:00-18:00 [November to March] 10:00-17:00

Town Walking Course Pioneer History Town

Extensive Japanese and Western menu available from morning to dinner
Café de gohan (cafe)

12 Kita 8-jo Nishi 5-chome Inside the Hokkaido University Information Center "The Elm Forest"
telephone number / 011-717-2944
business hours / [weekday] 7:45-21:00 [Saturdays, Sundays, and holidays] 8:30-21:00

Town Walking Course Refreshing Town

A shop that supports Hokkaido's bread food culture
Bostonbake Main Store (bakery)

1 Kita 18-jo Nishi 4-chome 1-40
telephone number / 011-716-1122
business hours / 7:30-20:00

Town Walking Course Student Town

To you, to someone, "the book goes around"
BOOK LAB. (bookstore)

2 Kita 18-jo Nishi 4-chome 2-20 Kita 18 Heights 1F
telephone number / 011-716-9429
business hours / 11:00-18:00

Town Walking Course Student Town

An antiquarian bookstore that handles many out-of-print specialized books
Konando Bookstore

3 Kita 12-jo Nishi 4-chome 2-13
telephone number / 011-716-9429
business hours / 10:00-18:30

Town Walking Course Student Town

Used books and a cat running on the shelf
Kita 12-jo Shoten (bookstore)

4 Kita 12-jo Nishi 4-chome 1-16 North Pole Hokudai-mae
telephone number / 011-737-5099
business hours / 10:00-21:00

Town Walking Course Student Town

Information about the university and souvenir sales on the first floor
Hokkaido University Seicomart

5 Kita 11-jo Nishi 7-chome
telephone number / 011-768-8246
business hours / Open 24 hours

Town Walking Course Refreshing Town

A symbol of Hokkaido University that stretches high into the sky
Heisei Poplar Avenue

1 Kita 16-jo Nishi 13-chome

Town Walking Course Pioneer History Town

Scenery from the pioneering era remains the same
Keiteki wood

2 Kita 16-jo Nishi 9-chome

Town Walking Course Pioneer History Town

Cows leisurely graze on the tall buildings in the background
Experimental Farm No.1

3 Kita 14-jo Nishi
*Do not enter the farm.

Town Walking Course Pioneer History Town

Tunnel of green leaves in spring and summer and golden leaves in autumn by ginkgo
Ginkgo Avenue

4 Kita 13-jo Nishi 5-7-7-chome

Town Walking Course Refreshing Town

Abundant greenery and a river on campus
Central Lawn

5 Kita 8-jo Nishi 6-chome

Town Walking Course Refreshing Town

A model facility for the development of the dairy industry, with a red roof that stands out against the greenery
Sapporo Agricultural College Farm No. 2

1 Kita 18-jo Nishi 6-chome 3-8
business hours / [outdoors] 8:30-17:00 [indoor] 10:00-16:00 *As of March 2023, indoors are closed to the public

Town Walking Course Pioneer History Town

A museum where you can see the past, present, and future of Hokkaido University
The Hokkaido University Museum

2 Kita 10-jo Nishi 8-chome
telephone number / 011-706-2658
business hours / [Tuesday-Sunday] 10:00-17:00

Town Walking Course Refreshing Town

Here is the history of the Shinsengumi
Place where Shinsengumi Shipinachi Nagakura visited

3 Kita 9-jo Nishi 5-chome Hokkaido University front gate

Town Walking Course Refreshing Town

This is the first Clark statue
Bust of Dr. William S. Clark

1 Kita 8-jo Nishi 6-chome

Town Walking Course Refreshing Town

A base for exploring Sapporo
UNTAPPED HOSTEL

1 Kita 18-jo Nishi 4-chome 1-8
telephone number / 011-788-4579
business hours / Open 24 hours

Town Walking Course Refreshing Town

Sapporo Sta. North Area

Please ask the concierge directly for special information that could not be posted.

Store information is as of March 2023.
Please check the store's website and SNS for the latest business hours and regular holidays.