

# Sapporo station north area

vol.1

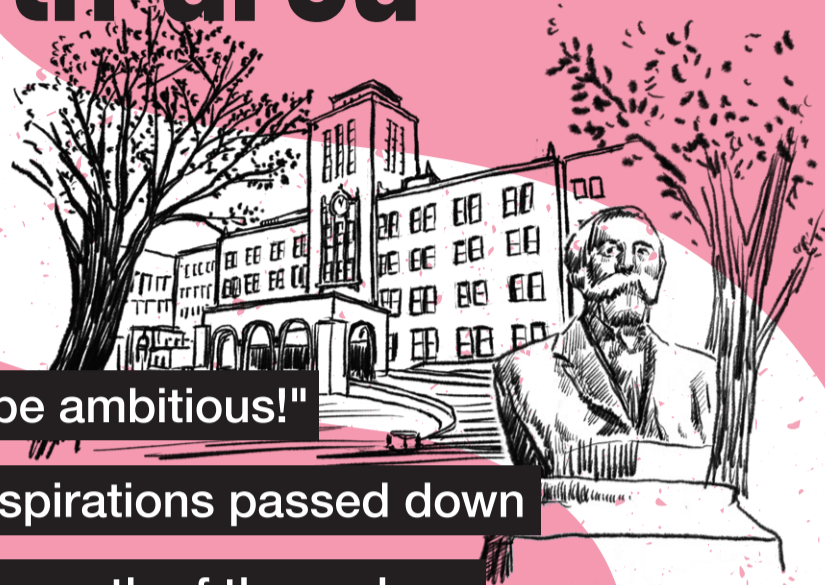

"Boys, be ambitious!"

Three aspirations passed down

from the youth of those days



Click here for the website!

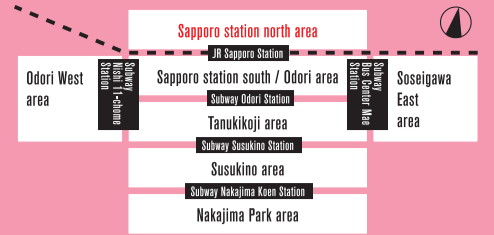

[Sapporo station north area] Edition

SAPPORO BURARI TECHO" is a handbook created by Sapporo Concierge, a group of Sapporo City tourism-related business members who gathered to hold workshops and discussions in groups by area, and to actually walk around the city, as though they were travelers. They spent six months exploring the charm of their own town and created this handbook.

The "Sapporo Burari Techo" features attractive places and stores that are only noticeable after living in Sapporo. The model courses were created with the hope that visitors will feel excited as they walk the streets of Sapporo, and fall in love with it even more. Please enjoy the new and unordinary charm of Sapporo.

## Sapporo Concierge ~We made this handbook

- |  |   |  |  |
|--|---|--|--|
| Sarina Akiyama<br>H.I.S. Co., Ltd.   | Junpei Sasaki<br>Hotel Clubby Sapporo   | Tei Meifun<br>TOBU TOP TOURS CO.,LTD.<br>Sapporo Branch Office                     | Kunitaka Yoshimatsu<br>HOKKAIDOTOURS INCORPORATED<br>MAIN BRANCH   |
| Tomohiro Araya<br>Fairfield by Marriott Sapporo                                | Aya Sato<br>Creo Travel Co.,Ltd.  | Moe Nakane<br>Ezosika Travel Co., Ltd.   | Haruka Yonezawa  |
| Yuichi Ishibashi<br>KEIKYU EX HOTEL SAPPORO                                    | Yukikazu Sawada<br>GRANVISTA Hotels&Resorts co.,Ltd.<br>SAPPORO GRAND HOTEL   | Rikio Nakamura<br>North Bicycle HOKKAIDO Co., Ltd.                                 | <b>Plan /</b><br>Tourism & MICE Promotion<br>Department,<br>Economic & Tourism Affairs<br>Bureau, City of Sapporo  |
| Ayumi Ishihara<br>HOKKAIDO VALUE SCOPE CO., LTD                                | Shcherbakova Olya<br>NB Tourist service Co., Ltd.                             | Hiroyuki Nishiura<br>North Brand LABO  | <b>Advisers /</b><br>Prof. Shigeru Oshimo<br>Teikyo University<br>Prof. kei Abe<br>Meikai University<br>Assistant Prof. Tatsuya Fujisaki<br>SAPPORO International University |
| Yukiko Ehara<br>Sapporo Guest House ENISHIYA                                   | Masashi Shibuya<br>Hokkaido<br>Sapporo Tourist Information Center             | Toshinari Hasa<br>COOL STAR Co., Ltd.  | <b>Satoru Wada</b><br>Town-walking Researcher  |
| Arisa Ohtsuka<br>HOKKAIDO VALUE SCOPE CO., LTD                                 | Mikio Suzuki<br>TAXI NEXT Co., Ltd.   | Kenki Hashizume<br>Meitetsu World Travel,Inc.                                      | Yuki Konishi<br>Food Writer  |
| Yukihiko Ohyama<br>TOBU TOP TOURS CO.,LTD.<br>Sapporo Branch Office            | Misaki Suzuki<br>TOBU TOP TOURS CO.,LTD.<br>Sapporo Branch Office             | Mitsuki Hirano<br>FUJII BUILDING Co., Ltd.<br>VILLA BRAMARE                        | <b>Photographer /</b><br>Morimasa Suda   |
| Mariko Kashiwazaki<br>ORIX Hotel Management Corporation<br>CROSS HOTEL SAPPORO | Satoshi Sekiba<br>LINK OF MIND Co., Ltd.                                      | Nozomi Fukui<br>HOKKAIDO CHUO BUS CO., LTD.  | <b>Editors /</b><br>Kotaro Ishigami<br>Aya Hashimoto   |
| Masayuki Kamata<br>HOKKAIDO CHUO BUS CO., LTD.                                 | Kaori Takamatsu<br>MARKONE STYLE Inc.   | Kentaro Fukushi<br>Jumbo Tours Co. Ltd.  | <b>Secretariat-Coordinate /</b><br>GLOCAL DESIGN Co., Ltd.   |
| Shohei Kawai<br>HIRAGISHI HIRE Inc.  | Tomoko Takeuchi<br>transcosmos inc.   | Tsuyoshi Fujii<br>NIPPON VIEW HOTEL co., Ltd<br>SAPPORO VIEW HOTEL<br>ODOORI KOJEN |  |
| Asami Goto<br>H.I.S. Co., Ltd.   | Kota Takekoshi<br>ANA Crowne Plaza Sapporo                                    | Kunihiko Minami<br>Hokkaido Minpaku Tourism<br>Association                         |  |
| Miko Komukai<br>SAPPORO GRAND HOTEL  | Toru Tanaka<br>TOBU TOP TOURS CO.,LTD.<br>Sapporo Branch Office               | Jungo Munekata<br>Dream Sightseeing Bus Co., Ltd                                   |  |
| Mio Saito<br>TOBU TOP TOURS CO.,LTD.<br>Sapporo Branch Office                  | Mamoru Tani<br>TOBU TOP TOURS CO.,LTD.<br>Sapporo Branch Office               | Tomohiro Yano<br>Hokkaido Chinawork Co., Ltd.                                      |  |
| Masato Sakai<br>Toho Kotsu Co.,Ltd.  | Mieko Tsunaki<br>K.K. Hospitality Operations Sapporo/<br>HOTEL Emisia SAPPORO | Saeka Yamazaki<br>Hotel Clubby Sapporo   |  |
| Hiro Sakuma<br>HOKUDEN KOGYO CO.,LTD.<br>Kita Niijo Club                       |   |  |  |

## Pioneering history, student town, vast campus

The Hokkaido University campus, famous for the phrase, "Boys, be ambitious," stretches to the north of JR Sapporo Station, and is a place where you can still see the scenery reminiscent of those pioneering days. Walking around Hokkaido University (a.k.a. Hokudai), one can sense three ambitions, the "pioneering ambition" of the people who gathered in Sapporo with great ideas for Hokkaido, the "dairy ambition" of foreigners who came to Hokkaido from Europe and the U.S. to pioneer the land and share their skills and culture, and the "continuing ambition" of the students and researchers who studied and took up challenges at Hokkaido University. Feel these three ambitions that are the culmination of the generosity and challenging spirit of Hokkaido residents, who say, "It'll work out somehow, let's just give it a try," and the charm of Hokkaido's rich and tasty agricultural products.

Boys,  
be  
ambitious!



## Recommendations from



### Café de gohan

You can enjoy a wide variety of menu items, soft serve ice cream made from Hokudai milk, and original tea developed jointly with Hokudai students and LUPICIA Co., Ltd.



### Experimental farm No.1

You can enjoy the view of pastures that sit just in front of urban buildings—a contrasting landscape that is unique to Hokudai.



### CAFE de JIKAN

The stylish building is based on the motif of Sapporo Agricultural College's Farm No. 2, an important cultural asset, and the interior is relaxing.



### ●Eateries within Hokkaido University

Hokkaido University has several cafeterias and cafés. "12 Café de Gohan," located right next to the main gate of Hokkaido University, offers a variety of menus from breakfast to dinner.

On sunny days, be sure to sit out on the terrace.

The original goods sold at the store are highly recommended as souvenirs.

"10 Polus," located inside the Hokkaido University Museum, is a café that focuses on Hokkaido-made ingredients.

The "11 Hokudai Marche Café & Labo" serves Hokudai milk and its dairy products.

Each restaurant also offers dishes that make use of Hokudai brand ingredients on an irregular basis.

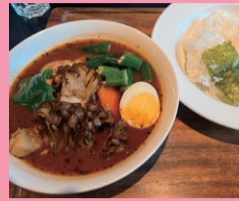

### ●Curry

The area around Hokkaido University is a fierce battleground for curry.

The first place to go for soup curry is the long-established "7 Picante Main Restaurant," where the combination of three types of soups and ingredients is a must for any visitor. "6 Curry Tamasii Destroyer" offers the most popular curry, "Nutto Minced Meat Curry." "3 Soup Curry Cocoro" serves bouillon and tomato soup curry. "Curry Terracotta" specializes in keema, roux, and soup curry.

Aigake, where you can choose two or three kinds of curry, is also fun!

"Spice" is also a must stop for traditional North Indian curry prepared by an Indian chef.

## Sapporo station north area

## Recommended Town Walk Courses

Boys, be ambitious! Three ambitions passed down from the youth of those days.

### Pioneer History Town Walking Course

As you tour Hokkaido University's sprawling campus, you will learn about Hokkaido's pioneering history and agricultural history. By learning more about Hokkaido, you will definitely understand why Hokkaido's food is so delicious.



Enjoy nature and breakfast at Hokudai Refresh yourself with a morning walk and a café

### Refreshing Town Walking Course



The Hokkaido University campus is located in the heart of the city but still retains a rich natural environment. Refresh and enjoy yourself while forest bathing and eating breakfast. After enjoying the greenery and food, take a photo or visit the museum. Ginkgo Avenue creating a tunnel of greenery, will give you a taste of Hokkaido's delicious air.

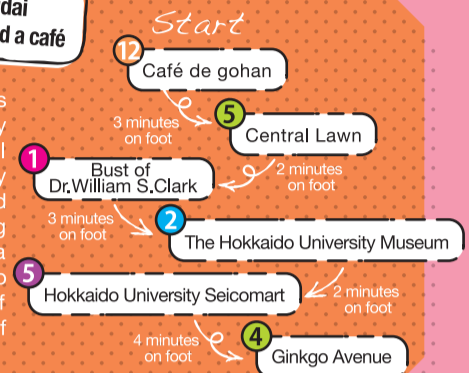

Eat, read, and feel like a college student. Explore the student district around Hokkaido University

### Student Town Walking Course

The area around Hokkaido University is full of cafes, sweet stores, soup curry shops, and used bookstores. Let's tour around the college town, pop into a used bookstore full of textbooks and get a feel for student life.



<p><b>eat/drink</b></p> <p>Fashionable shop and large galettes <b>CAFE de JIKAN (cafe)</b></p> <p>1 Kita 19-jo Nishi 6-chome 1-19 business hours / [Wednesday - Sunday] 11:30-17:30</p>	<p>Coffee break forgetting the time <b>Keiteki No Nai Kissaten (cafe)</b></p> <p>2 Kita 17-jo Nishi 4-chome 1-11 Mansion New Elm 1F telephone number / 090-8088-9126 business hours / [Tuesday - Sunday] 9:00-18:00</p>
<p>Fair trade miscellaneous goods and curry <b>Mintaru (restaurant)</b></p> <p>5 Kita 14-jo Nishi 3-chome 2-19 telephone number / 011-756-3600 business hours / 11:45-22:00</p>	<p>Nut and minced meat curry that inherits the taste of a long-established store <b>Curry Tamasii Destroyer (restaurant)</b></p> <p>6 Kita 14-jo Nishi 3-chome 1-31 east side Sogyo Daigo Heim 1F telephone number / 011-374-8841 business hours / 11:00-14:30</p>
<p>A famous sweets shop run by a family <b>PEUPLIER (restaurant)</b></p> <p>9 Kita 12-jo Nishi 2-chome 1-7 telephone number / 011-736-0079 business hours / 11:00-19:00</p>	<p>Enjoy sake and Hokkaido ingredients in the museum <b>Museum Café Polus (cafe)</b></p> <p>10 Kita 10-jo Nishi 8-chome Hokkaido University Museum 1F telephone number / 080-1891-8073 business hours / [Tuesday-Sunday] 10:00-17:00</p>
<p>A shop that supports Hokkaido's bread food culture <b>Bostonbake Main Store (bakery)</b></p> <p>1 Kita 18-jo Nishi 4-chome 1-40 telephone number / 011-716-1122 business hours / 7:30-20:00</p>	<p>To you, to someone, "the book goes around" <b>BOOK LAB. (bookstore)</b></p> <p>2 Kita 18-jo Nishi 4-chome 2-20 Kita 18 Heights 1F telephone number / 011-716-9429 business hours / 11:00-18:00</p>
<p>Information about the university and souvenir sales on the first floor <b>Hokkaido University Seicomart</b></p> <p>5 Kita 11-jo Nishi 7-chome telephone number / 011-768-8246 business hours / Open 24 hours</p>	<p>A symbol of Hokkaido University that stretches high into the sky <b>Heisei Poplar Avenue</b></p> <p>1 Kita 16-jo Nishi 13-chome</p>
<p>Tunnel of green leaves in spring and summer and golden leaves in autumn by ginkgo <b>Ginkgo Avenue</b></p> <p>4 Kita 13-jo Nishi 5-7-7-chome</p>	<p>Abundant greenery and a river on campus <b>Central Lawn</b></p> <p>5 Kita 8-jo Nishi 6-chome</p>
<p>A museum where you can see the past, present, and future of Hokkaido University <b>The Hokkaido University Museum</b></p> <p>2 Kita 10-jo Nishi 8-chome telephone number / 011-706-2658 business hours / [Tuesday-Sunday] 10:00-17:00</p>	<p>Here is the history of the Shinsengumi <b>Place where Shinsengumi Shinpachi Nagakura visited</b></p> <p>3 Kita 9-jo Nishi 5-chome Hokkaido University front gate</p>
<p>This is the first Clark statue <b>Bust of Dr. William S. Clark</b></p> <p>1 Kita 8-jo Nishi 6-chome</p>	<p>A base for exploring Sapporo <b>UNTAPPED HOSTEL</b></p> <p>1 Kita 18-jo Nishi 4-chome 1-8 telephone number / 011-788-4579 business hours / Open 24 hours</p>

<p>Pioneer of soup curry that sticks to the ingredients <b>SOUP CURRY COCORO (restaurant)</b></p> <p>3 Kita 15-jo Nishi 4-chome 2-23 City Heim Building N15 telephone number / 011-758-8758 business hours / 11:30-22:30 [Ends when sold out]</p>	<p>Pork cutlet! Fried Chicken! all you can eat! ? <b>Manboo (restaurant)</b></p> <p>4 Kita 15-jo Nishi 4-chome 1-1 Single Stage Hokudai-mae 1F telephone number / 011-796-8171 business hours / 11:00-24:00</p>
<p>Long-established head office of soup curry <b>Picante (restaurant)</b></p> <p>7 Kita 13-jo Nishi 3-chome Acro View Hokudai-mae 1F telephone number / 011-737-1600 business hours / 11:30-22:00</p>	<p>Cheap and large portion! You can relax with Ten cartoons <b>Clarktei Kita 12-jo Ten (restaurant)</b></p> <p>8 Kita 12-jo Nishi 4-chome 1-18 telephone number / 011-726-0029 business hours / 11:30-23:00</p>
<p>A cafe that conveys the charm and value of Hokkaido University milk <b>Hokudai Marche Café &amp; Labo</b></p> <p>11 Kita 9-jo Nishi 5-chome Hokkaido University Centennial Hall 1st floor telephone number / 011-706-3213 business hours / [April to October] 10:00-18:00 [November to March] 10:00-17:00</p>	<p>Extensive Japanese and Western menu available from morning to dinner <b>Café de gohan (cafe)</b></p> <p>12 Kita 8-jo Nishi 5-chome Inside the Hokkaido University Information Center "The Elm Forest" telephone number / 011-717-2944 business hours / [weekday] 7:45-21:00 [Saturdays, Sundays, and holidays] 8:30-21:00</p>
<p>An antiquarian bookstore that handles many out-of-print specialized books <b>Konando Bookstore</b></p> <p>3 Kita 12-jo Nishi 4-chome 2-13 telephone number / 011-716-9429 business hours / 10:00-18:30</p>	<p>Used books and a cat running on the shelf <b>Kita 12-jo Shoten (bookstore)</b></p> <p>4 Kita 12-jo Nishi 4-chome 1-16 North Pole Hokudai-mae telephone number / 011-737-5099 business hours / 10:00-21:00</p>
<p>Scenery from the pioneering era remains the same <b>Keiteki wood</b></p> <p>2 Kita 16-jo Nishi 9-chome</p>	<p>Cows leisurely graze on the tall buildings in the background <b>Experimental Farm No.1</b></p> <p>3 Kita 14-jo Nishi *Do not enter the farm.</p>
<p>A model facility for the development of the dairy industry, with a red roof that stands out against the greenery <b>Sapporo Agricultural College Farm No. 2</b></p> <p>1 Kita 18-jo Nishi 6-chome 3-8 business hours / [outdoors] 8:30-17:00 [indoor] 10:00-16:00 *As of March 2023, indoors are closed to the public</p>	

Sapporo Sta. North Area



Store information is as of March 2023. Please check the store's website and SNS for the latest business hours and regular holidays.