Sapporo Style

SAPPORO STYLE CATALOGUE



Sapporo Style

Industry Promotion Department, Economic & Tourism Affairs Bureau,
City of Sapporo

Kita 1-jo Nishi 2-chome, Chuo-ku, Sapporo 060-8611, Japan TEL 011-211-2392
sapporo-style@city.sapporo.jp

https://www.city.sapporo.jp/keizai/sapporo-style/index.html

sapporostyle

*All sizes are in centimeters.
*The information is current as of January 1, 2023. Prices and designs may change without notice.

SAPPORO

さっぽろ市
01-H01-23-97
R5-1-38

Sapporo Style

Sapporo creates the next age.
The city is filled with “something good,”
namely, a free spirit and creativity to explore
and clear the untrodden way to the future.

People living in Hokkaido are known for their open-mindedness.
This quality is strongly connected to Hokkaido’s history up to the present.
In Hokkaido, personal exchanges involving the crossing of
oceans have continued for a long time. In the Meiji era,
it was foreigners who introduced advanced urban development concepts.
Sapporo Style is a brand lining up “something good” nurtured
by the free spirit unique to Sapporo, a city with a rich history fueled
by generously absorbing different cultures and new things.

What is Sapporo like?

Sapporo, located in Hokkaido in northern Japan, is a large city with a population of about 1.95 million people. Urban features and nature coexist in Sapporo, which includes virgin forests and other lush green areas, while salmon-spawning rivers flow through its central area. Since manufacturers, design firms, distribution companies and other business entities are concentrated in a compact area, these specialists in their own fields have opportunities to interact and sometimes jointly create something new. The four distinct seasons form another attraction of Sapporo – the only city in the world where some 1.95 million people live in an area where the total annual snowfall exceeds a depth of six meters.





SAPPORO STYLE

GET GENUINE

【Sapporo × genuine article】

Distinct personalities abound in Sapporo, a city with a large population of 1.97 million, including many who have moved from elsewhere in Hokkaido and Japan. The people who live here are working hard day by day to offer “something good.” Each article they produce is of top quality. These articles, which could not be created elsewhere in the world, add richness and comfort to our daily lives.



01

Tin Aroma Style Pendant (Tin Aroma Diffuser) Series

Simply add a few drops of your favorite essential oil to the pendant head and enjoy the aroma wherever you go. Choose from two designs: a snowflake or a five-petal lucky lilac flower. These pure tin pendant heads are crafted with advanced casting techniques in Toyama Prefecture, which is famous for traditional craftsmanship spanning a course of over 400 years. Despite being metal, the pendant heads are pliable and can be curved to your liking for a personalized finishing touch.



A **Lucky Lilac** Size: H2.6×W2.3×D0.4cm

B **Yuki** Size: H2.6×W2.3×D0.2cm

Materials: 100%tin, silver 925 rhodium coating (chain)
Size:40 - 45cm

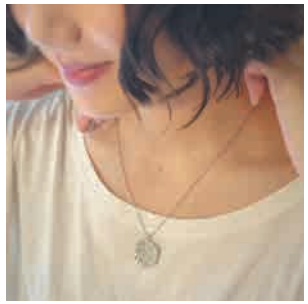

Herb & Glass K's Factory is dedicated to producing natural scents and products for enjoying them without having to rely on artificially created chemical scents. The goal is to share the soothing effects of plant-based fragrances with as many people as possible.

01 Herb&Glass K's Factory→P45

BUY



Gentle, Cute, and Playful

02 id.Lumina Key case

With the gentle, cute, and playful design, these key cases offer a new sense of value and comfort. The reel inside the case's mouth instantly "swallows" your key.

Size: H15×W9×D5cm
Materials: cow leather
Colors: white, red, green, blue, black, orange

03 id.J Rucksack

This unique leather case was developed in line with the concept, "to create an opportunity for conversation." It features leather of the highest quality and diamond-shaped beady crystal eyes.

Size: H38×W25×D10cm
Materials: cow leather
Colors: white, red, green, blue, black, orange

04 id.Zion Florist case

This unique leather case was developed in line with the concept, "to create an opportunity for conversation." It features leather of the highest quality and diamond-shaped beady crystal eyes.

Size : H25×W9×D4cm
Materials: cowhide
Colors: white, red, green, navy, black, orange, brown



As a leather case brand, we pursue the highest quality in function, durability and design. Our original items, each the outcome of stringent material choice and craftsmanship, exert a stunning presence.

02.03.04

i.d.o→P45

BUY

Back to basics,
we pursue user friendliness.



05 WALTON Tote M CP

Size: H27×W40×D17cm
Materials: canvas (produced in Japan), leather (produced in Italy)
Colors: regular (unbleached) black
*other colors available upon order

A tote bag created in pursuit of excellence of both function and material. Larch forests, home to many Hokkaido animals, are depicted on the inner fabric. The salmon-shaped leather charm hanging from the handle is another attractive feature.

06 WALTON Sacoche

Size: H20×W29×D4cm
Materials: canvas (produced in Japan), leather (produced in Italy)
Colors: regular (unbleached) black
*other colors available upon order

The simple sacoche bag is just the right size with adequate space to contain the minimum items. It is also light and easy to carry around. Like the tote bag, a salmon-shaped charm is attached to the handle.

05.06 KEETS Inc.→P45

Based on key words like, "simple, minimal and unique," which are also applicable to the lifestyle in the northland, we carefully produce bags using Hokkaido-produced wood and buckskin of Japanese deer, as well as strong canvas manufactured in Japan.

BUY







Small daily life companions

07 Northern Furniture for the foyer: the "Chokotto" Shoehorn

Compact items suited to an urban lifestyle. They even fit in the narrow foyer of apartment buildings. The design makes the most of the warmth of the material, Sargent cherry from Hokkaido.

Size: H76.8×W10×D10cm Materials: Sargent cherry (from Hokkaido)



Cute and Comfy

08 Bean Stools

The seats of these stools are gently shaped to resemble plump beans. The upholstery comes in four colors inspired by the beans produced in large quantities in Hokkaido: white (white runner bean), yellow (soybean), green (green soybean), and brown (adzuki bean). The legs are made of castor aralia wood produced in Hokkaido.

Size: H41×W31×D43cm
Colors: white (white runner bean), yellow (soybean), green (green soybean), and brown (adzuki bean)
Material: castor aralia

07.08 **Mio-Kobo Co., Ltd.** →P45

Having both excellent design and functionality, Mio-Kobo' s quality furniture brings a touch of color to everyday life. The company delivers products handcrafted from natural materials in Sapporo, Hokkaido.

BUY



Nostalgic school chair in daily life



09 A-100(Reproduced)

This is a reprint of the first school chair made of steel and wood in Hokkaido about 60 years ago, in order to improve the safety and reduce the weight of school chairs, which were made entirely of wood. This time, the chair has been reissued with improvements to make it easier to sit on and to make it suitable for children and adults.

Size: H75×W36×D44cm
Materials: Hardwood plywood
Colors (frame/back and seat): Black/brown, black/natural, white/natural, clear/brown, clear/natural

09 **Ichimura Co., Ltd.** →P45

Ichimura's starting point was a chair that wished for children's smiles and growth. We continue to expand our products and services to various fields with new ideas, keeping in mind the needs of users, while keeping an eye on the changing times.

BUY



From Flames That Give Warmth to Flames That Enchant



10

GURU GURU FIRE

This unique open fire stand boasts a stylish design besides being practical, enabling people to watch flames roaring up into the dark from inside the rings. You don't need any tools to assemble it and can also enjoy how the iron ages over time.

XS: Size: H22×W22×D34.2cm
S: Size: H33×W33×D50.5cm
M: Size: H41×W41×D67.3cm
L: Size: H51×W51×D84.5cm

Material: iron

10 Tri Path Co., Ltd.→P45

Tri Path crafts quality products while having fun under the slogan Tanoshi-metaru (thrilling metalwork). Advanced sheet metal processing technology is employed to deliver unique products.

BUY

11

Assembled Japanese-style room "KUMITATE2015 Vee. Abies sachalinensis"

A 2-tatami Japanese room built with traditional Japanese techniques. It can be assembled anywhere without any tools. The joinery panels can be fitted in any layout.



©Sakai Koji

Making use of local wood and skilled craftsmen

Includes: basic frame, floor board, tatami, joinery panels(basic wall×1, staggered shelves chigaidana ×1, tokonoma×1, crawl-in entrance nijiriguchi×1, shoin×1, eaves×4, Japanese style sunroom engawa×1)

(Body) Size:H220×W188×D229cm (including sunroom)
(Eaves) Size:H2.5×W313.5×D313.5cm
Joinery panels (tokonoma, nijiriguchi, shoin, eaves, engawa) customization available
Materials: basic frames：Japanese cedar (From Miyazaki)、joinery panels：Sakhalin fir *Abies sachalinensis* (From Hokkaido)



©Sakai Koji

11 Uchida Yoko Co., Ltd., Hokkaido Branch
Laboratory of Architectural Design, Faculty of Engineering, Hokkaido University (former Laboratory of Architectural History and Design) →P45

By applying Japanese Wood Joinery techniques and building system which can be done by few people, we offer the Japanese space of "Takumi" reproducing anywhere. This is a new idea about community development born in University of Hokkaido graduate School, Laboratory of Architectural Design.

BUY



12

Basic skin care items born in Sapporo


13


14

12 SAVON de SIESTA Solid Soap

This solid soap with its gentle touch to the skin has a moisturizing effect. It is produced by a cold processing and manufacturing method, which includes aging the rich Hokkaido natural ingredients for 40 days without adding heat.

Content: Approx. 80g
Types: Plain, Lavender, Adzuki beans, Goat's milk, Shirakaba (white birth), Yukihada (snow-white skin)

13 SALT DE SIESTA

This bath salt contains only Hokkaido-produced ingredients, including sugar, milk, honey and camellia oil. No synthetic perfumes, or other additives are used. Choose one of the 3 kinds in line with your mood.

Conten: 40g
Types: Moisturizing floral scent, Refreshing forest scent, Soothing shea butter for sensitive skin

14 SAVON de SIESTA Skin Cream

A skin care cream produced with natural ingredients. 2 varieties (Calendula Baby, Shea Rich butter) are available.

Content: 9.7g
Types: Calendula baby, Shea rich butter

With blooming honey in Sapporo



15 Sakkamitsu

This soap made from only natural material, mixing honey from flowers in the middle of Sapporo, sunflower oil from Nayoro and Sakhalin fir (*abies sachalinensis*) oil from Shimokawa. The honey is produced by Odori High School, which has won the top prize in Japan.

Content: Approx. 80g

Enjoy the aroma of Hokkaido in your room



16 SAVON de SIESTA Room Fragrance

This indoor air freshener contains Hokkaido-produced essential oils. Only natural flavors are used and no synthetic perfumes. The soothing fragrance lasts about one month.

Content: 100ml
Aroma of citrus and mint,
aroma of forests, aroma of flowers

To offer comfort equal to a daytime nap as a moment of relief amid your daily schedule, our veteran staff carefully produce each item by hand at our studio in Sapporo, using only natural materials and strictly observing our trusted manufacturing processes.

12.13.14.15.16

Savon de Siesta→P45

BUY

To nourish your skin with the blessings of mother earth



17 BABY & MOTHER

This skin-care series includes moisture-rich natural horse oil produced in Japan and Hokkaido-grown white birch sap. You can even use this product for delicate baby skin.

A **Moisturizing horse oil cream**
10g / 80g

B **Solid soap made of horse oil**
Content: 80g

C **Foaming liquid soap made of horse oil**
Content: 300 ml (refill 500ml)

We offer skin care products that can readily be used for babies, expectant and nursing mothers as well as senior citizens. High-quality Hokkaido-produced ingredients are used for these items that are gentle on the skin like a mother's hands embracing her child.

17 The St Monica→P45

BUY

Sanitizing/Washing/Moisturizing lotion



18 Karadakirei

This is the all-in-one-lotion including sanitizing, washing, moisturizing and protecting, no need to rinse. It's been tested for sanitizing and safety, cleaning power, moisturizing. It is gentle enough for use on babies and faces. It can be used for a wide range of purposes, from emergency stockpiling to nursing care, including sterilization of the face and fingers, difficult bathing, diaper changing, and outdoor use. Winner of the 2019 Hokkaido town development of welfare award ; welfare equipment

Content: 80ml (Approx. 13days) ,
150ml(Approx. 25days)

Abyssal Japan is the skin care brand produced from Hokkaido-grown sugar and vegetables. With the blessings of the land of Hokkaido, it brings out the natural beauty of your skin while conditioning it and making it more clear.

18.19 Abyssal Japan→P45

BUY

19 Sweet Skin Care Series SUCRE

This safe and effortless skin-care product series including Massage & Pack for the face, Face & Body Scrub and a bath agent is based on food-derived natural ingredients.





To moisturize your skin with the power of sugar

A **Face & Body Scrub**
Content: 200g
Types: 5 types
(Lavender, Japanese Mint, Citrus, Vanilla, Rosemary)

B **Massage & Pack**
10g / 3units / 5units / 35g
Types: 5 types
(Lavender, Japanese mint, Citrus, Vanilla, Rosemary)

C **Sugar Bath**
Content: 40g
Types: 3 types (Lavender, Japanese Mint, Citrus)

SAPPORO STYLE

IMAGINATION

【Sapporo × figure 】

Sapporo has distinct seasonal attractions and its cityscapes completely change with the season. The colorful scenery of Sapporo produced by ice, wind, forests and northern animals inspires us and stirs our imagination and sensitivity. We hope that the “figures” created with inspiration from the city will become welcome companions in your daily life.



20

monmecci Bag

The large bag made of original textiles.
It opens wide and quickly closes with a magnet.



Original hand-dyed colored textiles

20 monmecci→P45

BUY

Cloth handles
Leather handles
Size: H73×W42×D25cm
Materials: 100% cotton



21

Series of snow and ice candles

This fantastic candle series reproduces the atmosphere of winter in Sapporo. The soft yet stable candle light, which reminds us of snow and ice, gently and warmly lights up the surrounding area.



A candle produced to reflect the beautiful and somewhat solemn winter in Sapporo.
Frost Pillar Size: H12×W4×D4cm * Contained in a clear case



A candle to be floated on ice.
Frost flowers are illustrated on it.

Frost Flower
Size: H1.3×W5.2×D6cm
* Contained in a clear case



A nostalgic candle designed to recreate the image of pieces of thin ice overlapping each other.

Ice Butterfly
Size: H3×W8×D6.5cm
* Contained in a clear case

22

SNOW WING Candle

This lively candle is designed to reflect snow-made wings that flutter toward a sky of hope. The subtlety of snow and ice pillars is expressed by carefully linking the silky wings comprising the candle one by one.

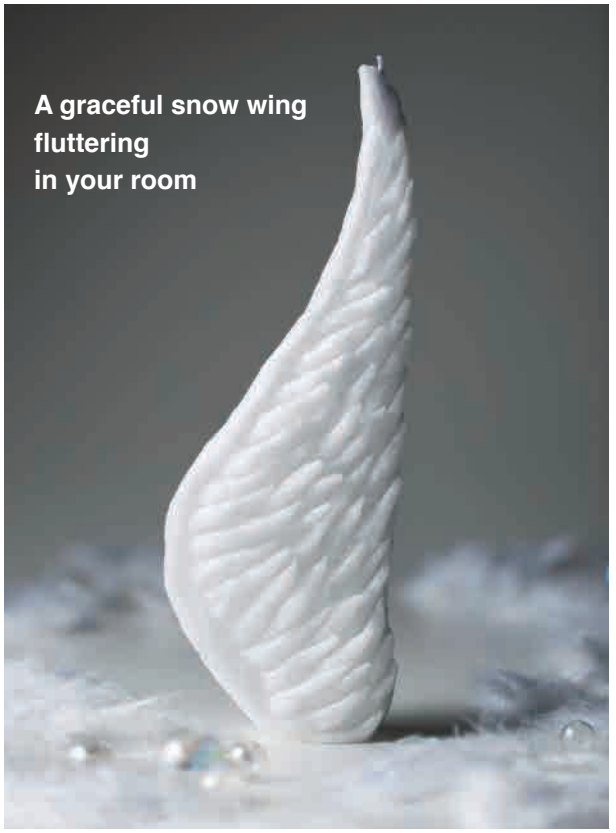

Size: H28×W10×D5cm
Box (laying) H8.3×W14.6×D31.6 cm
* The price and specifications are subject to change without prior notice.



21.22 **Yuko Fukui, Progressive Candle**→P45

23

Paper Soap "Hatsuyuki"

On a cold winter day, you can feel a fluffy snowflake fall from the sky onto your hand. Such scenery exclusive to this northern region takes shape in this cell-phone size paper soap. Upon contact with moisture, it will instantly melt and turn into bubbles.



Snowflakes turning into bubbles one by one



12units　Size: H14×W11.5cm

23 **Savon de Siesta**→P45 BUY

Instill your wish into these mountain charms

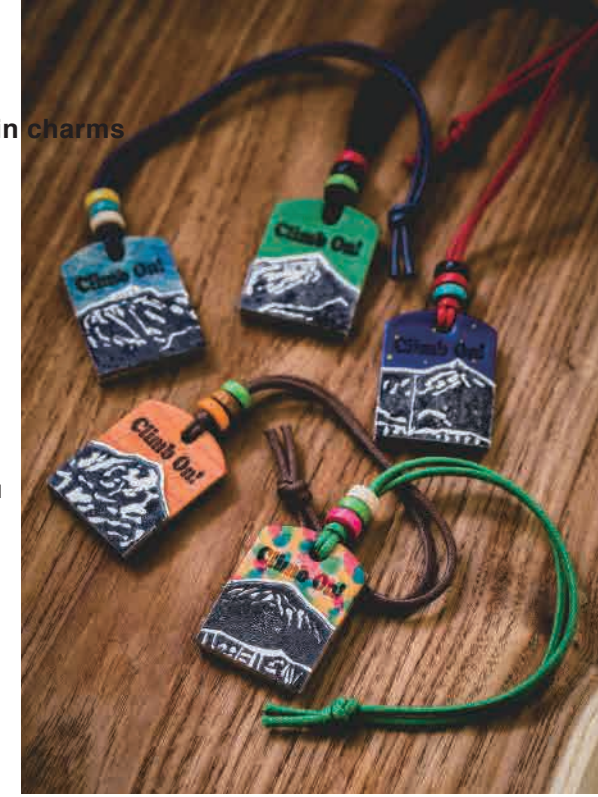

24

Mountain lucky charm (with Sapporo mountains), message column on the reverse side

Various mountains around Sapporo are depicted on the hand-dyed leather. You can write a letter or message on the reverse side. Great choice as a personal tag or present to a dear one.

Size: H3.5×W2.5×D4.5cm
Types: Mt. Maruyama, Mt. Okura, Mt. Moiwa, Mt. Hakken, etc.

24 **STEPPING STONES** →P45 BUY

Play and learn “Sapporo’s colors”



25

Sapporo’s Scenery Color 70 Series

The tools for learning about color in a fun way represented by Sapporo’s scenery. Each of them is named after a color: “woolly aphid color”, “Moerenuma color”, “Snow Festival color”, etc.

A **Sapporo’s Scenery cards, “Sapora”**
Size: H18×W11×D4cm

B **Sapporo’s Scenery 70 colors Origami**
40sheets　Size: H15×W15cm

C **Sapporo’s Scenery The book for thinking about city’s color**
64 pages

25 **Hokkaido color design laboratory**→P45 BUY



Rabbits bring happiness to the table



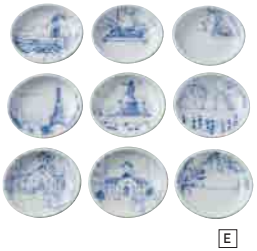

26

Tableware Series to Enjoy Sapporo

Seen as a symbol of good fortune in Japan, rabbits are a popular motif on porcelain. With beautifully hand-painted soft illustrations, this porcelain series features a rabbit story set in Sapporo.



A Mug: Falling snow seen through a window
Size: W11.5×D8.5×H8cm

B Chopstick rest: Building a snowman
Size: W6.0×D5.1×H1.6cm

C Wagashi plate: Building a snowman
Size: W15.2×D7.5×H1.3cm

D Cloud-shaped plate: Falling snow seen through a window
Size: W14.3×D14.3×H3.1cm

E Sapporo tiny plate
Size: ϕ9×H1.8cm

26
Kuroha tokobo→P45

BUY

27

Leaf-shaped Coaster

By infusing a new breath into ash, walnut and other wood scraps, we have produced this beautiful leaf-shaped coaster using a mosaic technique. Enjoy a relaxing moment in your daily life with the warmth of Sapporo, a city filled with greenery.



Wood scraps brought back to life in wooden mosaic

Size: H16×W8×D0.7cm
Materials: ash, walnut, etc.

27 **Sapporo Clover (NPO)**
Kobo Clover→P45

28

"Hyoteki"

This glass plate, as fine as thin ice, symbolizes water drops of all sizes dripping onto ice. This plate brings a sense of coolness to your table during the short, yet hot summer in Sapporo.



A **flat** Size: ϕ19×H0.6cm

B **square** including 2 plates Size: H1.5×W12×D12cm

mini Size: H1.4×W8×D8cm

28 **Rikospoppo / Eriko Yoshida**→P45





Lovely sheep inviting smiles from everyone



29

Fluffy Lambkin Chair BTO

These fluffy chairs made of Hokkaido wool are one by one carefully completed by hand. The lovely sheep face with its cloud-like touch will add warmth to your room.

Size: H33×W27×D45 cm

30

Fluffy Lambkin

This adorable lamb mascot is designed to represent a fleecy cloud in the shape of a sheep floating in the sky above Hitsujigaoka hill. The product line includes stationary articles incorporating Hokkaido-produced sheep wool, straps, bookmarks and photo postcards.

A **Mascot**
Size: From H5.5×W4×from D4cm

B **Strap**
Size: H3.5×W2×D3cm

C **Bookmark**
Size: H3.5×W2×D3cm

D **Postcard**
Size: H14.7×W10cm

29.30

maaberry Co., Ltd. (ooie noriko) →P45

BUY

Special Postcards to Share Fond Memories

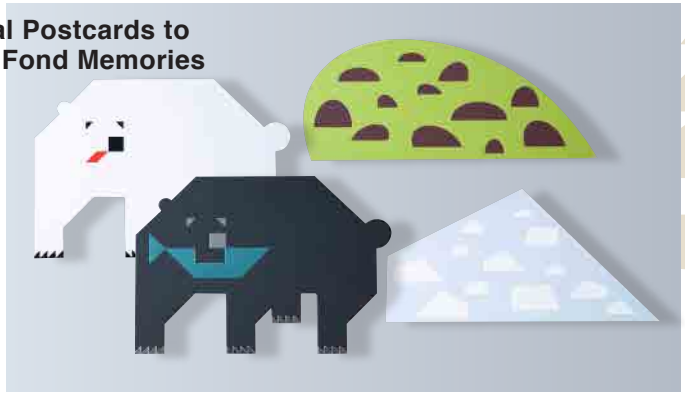

31 Hokkaido Postcards

These postcards feature the nature and other features of Hokkaido. Foil stamping and other intricate finishings on uniquely textured paper affirm true craftsmanship.

Size: from H8.4×W20cm
Types: Polar bear, brown bear, drift ice, mountains
Material: Paper

31 **Hokkai Shikohsha Co., Ltd.**→P46

BUY

Get to know and enjoy northern animals in your daily life



※This product has been discontinued.

32 Northern Animals "Origami"

With this origami set, you (or those who receive this) can re-create the animals living in Sapporo. Four types, namely, Ural owl, brown bear, Ezo red fox and Hokkaido red squirrel, are available.

8 pieces
Size: H12.5×W12.5cm
Types: Ural owl, Brown bear, Hokkaido red squirrel, Ezo red fox

32 **Kitanihon Advertising Inc.**→P46





A **Kino ZOO**
S-large, S-small , L
Size: various
Materials: (S) katsura, (L) castor aralia

B **Strap and Magnet**
Size: H3×W3×D0.8cm
Materials: cherry wood
Types: 8 types in total



C **Magnet Board**
Size: H47×W47×D20cm
Materials: katsuka, castor aralia
Colors: green, orange

33 Kino ZOO series (Wooden Zoo)

Popular animals from Sapporo Maruyama Zoo are featured in wooden figures, straps, magnets, puzzles and other educational toys and general goods. All items are made exposing the texture of the wood maximally. These products have also been approved as official zoo goods.

33 **Social welfare corporation Kusno-mi-kai**
Kusano-mi-kobo Moku→P46

BUY





D **Assortment with Wooden Box**
(S)28 kinds of animals
(L)30 kinds of animals
Size: (S)H27×W15×W9cm
(L)H40×W28.5×D11.5cm

E **Puzzle with Four Animals**
Size: H15×W9×D2.5cm
Materials: katsura

※This product has been deauthenticated.

34 GEL-COOL (GEL-COO-Ma Series)

These lunchboxes feature a design of Maruyama Zoo's popular polar bear face. The lid contains a refrigerant that keeps the lunch cold until lunchtime. A portion of the sales will be donated to the zoo.

34 **MIYOSHI Seisakusho Co., Ltd.**
→P46

BUY

A **Male and female bears**
Size: H5.5×W11×D9.4cm
Content: Approx. 220ml

B **Boss**
Size: H6×W15×D9.4cm
Content: Approx. 400ml

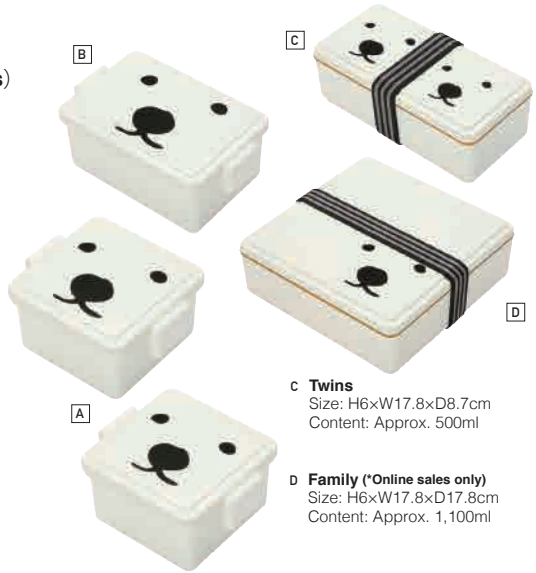

C **Twins**
Size: H6×W17.8×D8.7cm
Content: Approx. 500ml

D **Family** (*Online sales only)
Size: H6×W17.8×D17.8cm
Content: Approx. 1,100ml

MATERIAL

【Sapporo × material】

With the melting of snow in the fields and mountains of Hokkaido, vegetation germinates, colorful flowers come into bloom and wild animals like Hokkaido sika deer and red foxes, begin running around. In Sapporo, a city blessed with rich natural surroundings, you can find many heartwarming products that have been created taking advantage of local materials. Please touch them to directly feel them breathing and exuding the inner warmth of the northland.





35

Ezo's Ukulele

Sapporo's tone produced by a ukulele made of Japanese spruce

This is a product with a unique gap between a tropical instrument, the ukulele, and wood from the cold climate of Hokkaido. It is highly regarded by experts and its high quality sound brings warmth to life in the north.

Soprano size, concert size
Size: Soprano size H54×W17×D7cm; concert size H61.8×W19.6×D7.3cm
Materials: Glehn's spruce, Ezo spruce, Sakhalin fir, Japanese pagoda tree (all from Hokkaido)

35 Quiam→P46

BUY



Woodwork items that convey the craft workers' aspirations



The plate in the photo is from the children's "Shima-shima" series.

36 "Shima-shima" series

"Shima-shima" series retains the warm wooden texture of Hokkaido-grown Alnus and Birch. The stripes inscribed in the handle produce a nonslip surface allowing everyone from babies to adults to use these dishes with ease.

Shima-shima small tray Size: H2.5×W20×D18cm
Shima-shima deep tray Size: H2.5×W32×D25.2cm
Materials: Birch(from Hokkaido)
Shima-shima Kids' dish Size: ϕ10×H3.5cm
Shima-shima Kids' bowl Size: ϕ8.4×H4.5cm
Materials: Alnus (from Hokkaido)

37 Poko Poko Baby Spoon

Conveying the warmth of Hokkaido wood, this spoon can easily be held by a baby to scoop with.

Single item, Gift set
Size: H10.5×W3.5×D2cm
Material: Cherry wood (from Hokkaido)



38 Friends of the Forest

These sets consisting of a Poko Poko Baby Spoon and an item from the Shima Shima series support baby's weaning journey.

A **Amu Amu set**
Includes: Shima shima child bowl x 1 /
Poko Poko baby spoon x 1 / Gauze baby towel x 1 /
picture book "Friends of the Forest" x 1

B **Mogu Mogu set**
Includes: Shima Shima child plate x 1 /
Poko Poko baby spoon x 1 / Gauze baby towel x 1 /
picture book "Friends of the Forest" x 1





Small daily life companions

39 Tableware Living With the Forest coberu Series

Expressing the comfort of living in the forest with the gentle touch of wood. Flat plates that go well with all kinds of food, and bowls with gentle curves. Made from alder trees grown in Hokkaido.

Dish
S M L
Size: S ϕ16×H3.5cm
M ϕ19×H3.5cm L ϕ22×H3.5cm
Materials: Alder (from Hokkaido)

Bowl
S M L
Size: S ϕ10×H4.5cm M ϕ13×H6cm
L ϕ16×H7cm
Materials: Alder (from Hokkaido)



A small but versatile blackboard eraser

40 Strap with mini blackboard eraser

The classic blackboard eraser is elaborately reproduced in this long seller. The top board is made of scarlet cherry wood from Hokkaido with a beautiful wood grain. You can use this miniature blackboard eraser to clean your cell- or smartphone screen.

Size: H3.5×W1.5×D1.5cm
Materials: scarlet katsura wood (from Hokkaido)

36.37.38.39.40
Chiemoku Co., Ltd.
→P46

BUY



Putting our hopes for the arrival of spring into water drops.

41 Torori series

Sapporo residents long for the arrival of spring. This accessory series is made of Hokkaido-grown maple, Japanese pagoda tree and other local materials. The Torori series is shaped like water drops from melting snow to express the joy of the thawing season. Each item is soft to the touch and is comfortable to wear.

Necklace
Earrings
Clip-on earrings
Drop only: H2.3cm to 3cm × W1.5 to 1.8cm
Materials: maple, cherry wood walnut, etc.
All materials are from Hokkaido.

41
hikuidori→P46

BUY

You can hang whatever you like

42 Hook tree

A small tabletop forest is included in the design of this hook. Soft colors of Hokkaido-grown trees are combined in this mosaic work. Hang accessories, watches, keys or whatever you like from the branches.

Tall Size: H27×W15×D15cm
Medium Size: H21×W13×D13cm
Short Size: H12×W8×D8cm
Materials: Hokkaido-grown wood

42
Sapporo Clover (NPO) Kobo Clover →P45



Packages produced made of wood from Hokkaido forests

43 Ezomatsu craft original boxes

This paper box is made of our original packaging material "Ezo spruce craft." The wooden texture is reproduced in this package made of wood scrap powder from the Ezo spruce, which is only grown in Hokkaido in all of Japan. Enjoy wrapping something in packaging which embodies the "essence of Hokkaido."



Original packages *Gift boxes
(price of small size, light brown color)
5 units / 30 units / 100 units
Size: H5×W14×D14cm
* Ask Morita Corporation for details on size, etc.



43
Morita Corporation→P46

BUY





Colors exclusive to Sapporo are produced by vegetable-dyeing

44

Onion-dyed stole

Sapporo is known as the birthplace of onion cultivation in Japan. Hemp, silk and cotton are dyed with special Sapporo onion peels, and woven into stoles. Three color variations (khaki,yellow(alum),copper) are available.

Stole
Size: H33 - 55×W130 - 180cm
Materials: Silk + rayon, cotton + hemp, cotton
Colors: khaki,yellow(alum),copper.
*The photo is yellow.
*Actual size, color and design may vary.

Onion-dyed placemat and coaster

Hemp thread is dyed with onion peels and woven into coasters and placements with a weaving machine. The soft feel exclusive to vegetable-dyed items match the dining table. Two color variations, khaki and gold, are available.

Coaster Size: H13.5×W9cm
Placement Size: H50×W30cm
Colors: khaki, gold
* Actual size may vary.

44 **Craft Studio Hamanasu** →P46

45

Suffolk Leather Purse Series

The Purse series of lambskin from Hokkaido “Suffolk leather”. Under the concept that “Finding the value from waste”, we use sheepskin that used to be discarded in Shibetsu.



Lightness and softness, the features of lambskin.

45 **Fu's room**→P46 BUY

Size: S H7×W7.5×D1cm, M H7.5×W11×D2cm,
L H10×W15.5×D4cm, long size H7×W19×D3cm
Materials: sheepskin (from Hokkaido)
8 colors (red, green, black, lemon, etc.)

Diagonal lines form a sharp impression.

46
EZO/slash series

This bag made of light, strong Ezo deer leather features stylistic yet friendly diagonal lines. The product line includes simple lightweight bags and small articles that incorporate Ezo deer antler as the zipper pull.


A

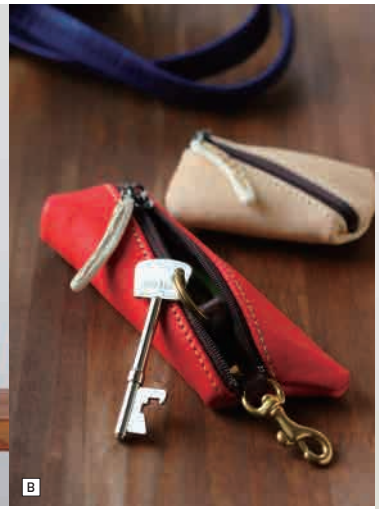
B

46 **24KIRICO**→P46

BUY

A Bag
Size: S / H23×W18×D18cm
M / H29×W23×D23cm
L / H34×W27×D27 cm
Materials deerskin (shell),
Cotton made in Japan (lining)
Colors: bicolor (see photo), monochrome

B Key case Size: H15×W5×D2cm
Coin case Size: H9×W5×D1cm
Pouch Size: H15×W9×D2.5cm
Pencil case Size: H19×W4×D2cm
Materials: deerskin (shell),
pigskin made in Japan (lining)
Colors: red, black, blue, beige,
limited colors, etc.



Flexible Ezo deer leather brightens up the winter.

47
Mints beret series: Yuku's beret

"Yuku" means deer in the Ainu language. The strong, flexible Ezo deer leather is used in this feminine beret. The vivid colors brighten your winter wardrobe.

Size: S 56cm M 58cm
Materials: Ezo deer leather
Colors: orange, brown, Bordeaux, navy, etc.

47
Kazue Fukui, WORKS207 / Mints→P46

48
Mitutumi

Reusable, washable eco-wraps created from hand towels that have been hand-printed using a silk screen and beeswax sourced in Sapporo are not only environmentally friendly, but also keep food fresh.



Beeswax Cloth Wraps for Ecological Lifestyles



S: Size:H20×W20cm M: Size:H28×W28cm
Materials: Cloth, beeswax, jojoba oil, pine resin

48 **Oasis Create**→P46

BUY

LIFE

【Sapporo × lifestyle】

We eagerly wait for winter because we miss the snow. Since it snows a lot in Sapporo, we also long for the arrival of spring. Life in Sapporo follow this cycle, directly in contact with both the warmth and strictness of nature. The products introduced here have been created to make our lives here more comfortable. They also serve as “something good” both for people in Sapporo and elsewhere in the world.



49

IMVER Series

A functional wear corresponding to changing weather.

Tailored jackets, pants, and coats made from functional materials cultivated in snowboarding wear. The waterproof and breathable material flexibly responds to the changing climate and temperature differences in Hokkaido.





Stretch Tech Tailor
Size: S, M, L, XL
Materials: 92% (Nylon), 8%(Polyurethane)
Colors: black, gray, navy, khaki

Stretch Tech Trousers
Size: S, M, L, XL
Materials: 92% (Nylon), 8%(Polyurethane)
Colors: black, gray, navy, khaki

Stretch Tech coat
Size: S, M, L, XL
Materials: 92% (Nylon), 8%(Polyurethane)
Colors: black, gray, navy, khaki



49
Four Seasons co.,ltd.
→P46

BUY

50

abonet

This hat, offering both safety and fashionability, was developed through collaboration by the government, industry and academic circles. It protects your head against the severe cold of the northland as well as injury in case of a fall on the icy winter streets.

A Hat-shaped shade
Size: 55 - 57cm
Materials: rayon (shell), polyester (lining),
Mesh + PORON (padding for back of the head only)
Colors: beige, black

B Tyrolean hat
Size: 58 - 60cm
Materials: acrylic (shell), polyester (lining)
Mesh + PORON (padding)
Colors: beige checkered, navy checkered

C Crochet Tweed
Size: 55 - 57cm
Materials: rayon, wool (shell), cotton (lining),
Mesh PORON (padding)
Colors: orang, gray



Walk around a snowy region in a safe and cool way.



D (Outer: Knit cap with ear muffs)
One Size Fits All
Materials: acryl (shell), acryl + polyester (earmuffs)
Colors: khaki with wood grain, gray with wood grain

E (Outer: Onion-shaped beret)
Size: Free size
Materials: 100% hemp (shell), 65% polyester,
35% cotton (lining)
Colors: blue, mustard, olive, brick,

F (Outer: Reflect Watch cap)
Size: Free size
Materials: 100% cotton (shell), 95% cotton,
5% polyurethane (rib)
Colors: purple gray, gray, black

Note: No protective materials are included in products D to F.



G (Cap lining with bead, hard type)
Size: Medium (50 - 56cm) Large (56 - 61cm)
Materials: polyester (shell / lining), polyester (lining),
polyethylene beads (padding)
Colors: black

50
Tokushuiryou Inc.→P46 BUY

51

Mints beret series <Sapporo Beret>

An ideal beret when taking a walk in the snow-white street.

This beret is designed for Sapporo citizens to enjoy fashion even in winter. The ingrained wool repels water and makes it easy to shake off the snow. Choose from navy, red and hounds tooth check patterns, all of which look great against the pure white snowscapes.



Size: S 56cm M 58cm
Materials: wool. cassimere, etc.
Colors: navy, off-white, blue-green, red, hound' s-tooth check, etc.

51
works 207/Mints(Kazue Fukui) →P46

Laundry cleaner in a can designed with images of Sapporo's characteristics

52 Tomioka Cleaning "Laundry Detergent in a Milk Can" Series

This laundry detergent comes in a pretty milk can that was developed for professional use by a dry cleaner's shop in Sapporo, a city where dairy farming flourishes. With this detergent, you will no longer be annoyed by bad smells due to indoor drying, an unavoidable occurrence in Sapporo.



Content: 800g
Types: Original, Plus and Flower

52 **HAPPY TREE**→P46 BUY





May hope and joy support life with your favorite pet dog

Moisture-retaining stretch fabric is used for this overall to help retain the dog's body temperature and protect it against dirt, snow and other complications of various outdoor scenes.



53
W. Full Dog Guard

Size and type: 14 sizes available,
from SS to CGL depending on dog breed
Materials: 94% polyester, 6% polyurethane
Colors: Pink, blue



53

ALPHAICON(ICONS, Inc.)→P46

BUY

A picnic sheet that matches natural landscapes

54
"Sakura sheet" Hokkaido Colors / Grass Colors

This picnic sheet adorned with designs in a Japanese atmosphere is characterized by a texture of bonded material. It goes well with the natural landscape. There are two types of design: "Hokkaido Colors" based on the soil and the grass in May when cherry blossoms begin to bloom in Hokkaido, and "Grass Colors" that represents the season of cherry blossom in Tokyo.

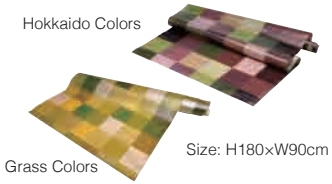



54

Planning and design: Sato Design Room Co., Ltd.
Manufacturer: Yamauchi Vyle Processing Co., Ltd.
Distributor: Word M Corp.
→P46

BUY

Grow a herb carpet and enjoy the fragrance

55
Herb Carpet

This herb seedling mat can be used as a fragrant carpet. It takes root in two weeks after seeding and remains thawed even under the snow and is thus ideal for use in the garden or as rooftop greening. The rolled carpet can easily be cut and fit into a small space.

Size: W30×D180cm
Herbs: Pennyroyal mint





55

Kuroda Herb Nouen Hokkaido
→P46

Usable stationaries suit for your lifestyle flexibly

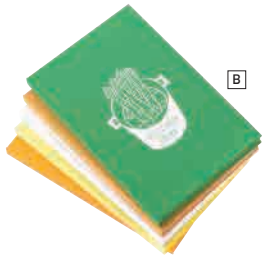

56

booco Series

The multi-colored thread-bound pages are both playful and easy to open. The notebook is colorfully designed based on the concept of Hokkaido's specialties (asparagus, corn, etc.).

A booco DIARY
Size: H19.3×W12.6×D1.8cm
Color: Indigo sky, Crimson sky, Violet sky

B DELICIOUS COLOR notebook
Size: H18.4×W12×D1.3cm
Types: Asparagus、Potato、Corn、Milk、Sea urchin

C booco 凸 (embossed) Diary
Size: H19.3×W12.6×D1.8cm

D Delicious Color Notepad
Size: H9×W9×D1.3cm
Types: Asparagus, potato, sea urchin, corn, milk

Materials: paper, strings

56 **Ishida Bookbinding Co., Ltd.→P46**

BUY









The Universe in a tiny box



57

MiNiMuM Space Series

Compact paper multifunctional storage box. It opens and closes on both sides, and after opening to store things, it can be closed compactly. It can be used as a pen holder or a small accessory box.

Size: BOX-1, BOX-2 H9×W7.2×D7.2cm
BOX-3 H3.5×W4.5×D4.5cm
Materials: paper(MILKRAFT)

57 **MORITA Corporation.→P46**

BUY

A guitar sound that perfectly matches daily life



58

"Tsumuhikari" Kota Kanamori

The beautiful tones of the classical guitar played by Kota Kanamori, an artist from Sapporo, adorn your daily life like a companion. Enjoy a relaxing moment on a peaceful afternoon or a quiet spell before bedtime.

Number of recorded songs: 7 songs in total

58 **Tsumiki Record→P46**

BUY

BRAND INDEX

Different brands are listed in the order in which the products appear in this catalogue; the numbers indicate the individual products.

01
Kazue Katagi, Herb & Glass K's Factory

[Directly managed store]
Palais-Roya II 1F,Kita-43 jo
Higashi 15-chome 3-16, Higashi-ku, Sapporo
(To prevent the spread of infectious diseases, shopping must be reserved in advance. ※except Sunday)
011-792-2016
herb_ks_factory@ybb.ne.jp
http://www.herb-ks-factory.com/

02.03.04
i.d.o, Inc.

Kikusui-Motomachi 7-jo 4-chome 3-17,
Shiroishi-ku, Sapporo
011-826-3422
info@ido-jp.com
https://www.ido-jp.com/

05.06
KEETS, Inc.

[Directly managed store]
Maruyama Nishimachi 1-chome 3-7,
Chuo-ku, Sapporo
011-699-5360
info@keets.co.jp
http://www.keets.co.jp

07.08
Mio Kobo Co., Ltd.

[Directly managed store]
Higashi Sapporo 2-jo 4-chome 8-18,
Shiroishi-ku, Sapporo
011-816-6797
mail@mio-kobo.com
https://www.mio-kobo.com/

9
Ichimura

Satozuka 3-jo 1-chome 8-5,
Kiyota-ku, Sapporo
011-884-9410
welcome@ichimura-seisakusho.co.jp
https://deft-shop.com

10
Tri Path Co., Ltd.

Shinko-Nishi 3-chome 750-7, Ishikari
011-881-5211
products-info@tripath.co.jp
https://products.tripath.co.jp/

11
【Product details and sales】
Uchida Yoko Co., Ltd., Hokkaido Branch
Kita-1 jo Higashi 4-chome 1-1,
Chuo-ku, Sapporo
011-214-8613
ml-hokkaido-info@uchida.co.jp

【Activities using an assembled Japanese-style room, etc.】
Laboratory of Architectural Design, Faculty of Engineering, Hokkaido University (former Laboratory of Architectural History and Design)
Kita-13 jo Nishi 8-chome,
Kita-ku, Sapporo
011-706-6248
http://kumitatewashitsu.web.fc2.com/kumitate2015/01_Home.html

12.13.14.15.16.23
Savon de Siesta

[Directly managed store]
AS Bldg. 1F, Minami 1-jo Nishi
12-chome 4-182, Chuo-ku, Sapporo
011-206-0710
office@at-siesta.com
https://at-siesta.com/

17
The St Monica

Minami 2-jo
Nishi 26-chome 1-1, Chuo-ku, Sapporo
[Directly managed store]
Kita 16-jo Nishi 3-chome 2-18, Elm N16
011-213-7572
info@stmonica.info
https://stmonica.info/

18.19
Abyssal Japan

Minami-4 jo Nishi 12-chome 1304-4,
Chuo-ku, Sapporo
011-530-6500
info@abyssal.jp
http://www.abyssal.jp/

20
monmecci

Sun Mountain Bldg. 3F
Kita 2-jo Higashi 1-chome 3-3,
Chuo-ku, Sapporo
shop@monmecci.com
https://monmecci.com/

21.22
Yuko Fukui, Progressive Candle

Minami 26-jo Nishi 13-chome 1-20-1130,
Chuo-ku, Sapporo
090-9757-7783
candle@s2.dion.ne.jp
http://p-candle.shop-pro.jp/

24
STEPPING STONES

[Directly managed store]
1F,Kita-32 jo Higashi 18-chome 3-14,
Higashi-ku, Sapporo
011-780-1522
shop@stepping-s.com
https://www.stepping-st.com/

25
Hokkaido Color Design Laboratory (Yuka Tonozaki)

c/o COVO, Odori Koen West Bldg. 3F
Minami 1-jo Nishi 7-chome 12-2,
Chuo-ku, Sapporo
080-8627-1173
smile@h-colorlab.com
https://colorlab.official.ec/

26
Kuroha tokobo

kuroha@boreas.dti.ne.jp
https://www.kuroha-tokobo.com/

27.42
Sapporo Clover(NPO)
Kobo Clover

Makomanai 143-9, Minami-ku, Sapporo
011-252-7345
clover@snow.plala.or.jp
https://clover95.wixsite.com/clover

28
Rikospoppo (Eriko Yoshida)

Kaminopporo 3-jo 4-chome 5-13,
Atsubetsu-ku, Sapporo
011-893-6067
rikospoppo@gmail.com
http://rikospoppo.com/

29.30
maaberry Co., Ltd. (ooie noriko)

Teine-Honcho 4-jo 2-chome 4-12,
Teine-ku, Sapporo
011-684-0877
info@maaberry.com
http://maaberry.com/

31
Hokkai Shikohsha Co., Ltd.

Minami 9-jo Nishi 15-chome 3-12,
Chuo-ku, Sapporo
0133-64-5633
info@sikoh.co.jp
https://sikoh.co.jp/

32
Kitanihon Advertising Inc.

FWD Sapporo Bldg. 2F
Kita 1-jo Nishi 13-chome 4,
Chuo-ku, Sapporo
011-241-2314
m_takase@ad-kitanihon.co.jp
https://www.ad-kitanihon.co.jp/

33
Social welfare corporation Kusno-mi-kai Kusano-mi-kobo Moku

[Directly managed store]
Little Rose 1F, Minami 13-jo
Nishi 7-chome
2-3, Chuo-ku, Sapporo
011-804-5019
koubou-moku@kusanomikai.jp
http://www.kusanomikai.jp/

34
MIYOSHI Seisakusho Co., Ltd..

6-4-12 Higashi Sapporo 4jo, Shiroishi-ku, Sapporo
Memorial Heights 88
011-776-7727
info@miyoshi-ss.com
https://www.gel-cool.jp/

35
Quiam

Sumikawa 1-jo 4-chome 4-27,
Minami-ku, Sapporo
011-598-7902
info@quiam.com
http://www.quiam.com/

36.37.38.39.40
Chiemoku Co., Ltd.

[Directly managed store]
Kobetsuzawa 140, Nishi-ku, Sapporo
011-790-7012
info@chiemoku.co.jp
https://www.chiemoku.co.jp/

41
hikuidori

miki.hikuidori@gmail.com
https://hikuidori.com/

43.57
Morita Corporation

Chuo 2-jo 3-chome 2-17,
Shiroishi-ku, Sapporo
011-831-1151
info@morita-package.com
https://www.hakop.jp/

44
Craft Studio Hamanasu

Kita 35-jo Higashi 1-chome 6-2,
Higashi-ku, Sapporo
011-723-2515
hamanasu@silver.ocn.ne.jp
http://poporo-vg.wixsite.com/poporo116

45
Fu's room

4-2-1, Sumikawa 5jo, Minami-ku,
Sapporo
011-812-8889
info@fusroom.com
https://www.fusroom.com

46
24KIRICO

Odori Nishi 18-chome 1-40-307,
Chuo-ku, Sapporo
011-577-8104
info@24kirico.com
https://24kirico.shop-pro.jp

47.51
Kazue Fukui, WORKS207/ Mints

works207@ark.ocn.ne.jp

48
Oasis Create, Hokkaido Resource Consulting

603 & 604 Kita 1-jo Nishi 10-chome 1-13,
Chuo-ku, Sapporo
011-777-9116
oasiscreate.s@gmail.com
https://www.oasis-create.com/

49
Four Seasons co.,ltd.

Iwasa Bldg 1F, Kita 3-jo Higashi
5-chome-5, Chuo-ku, Sapporo
011-212-1724
info@4ss.jp
https://www.imver.jp/

50
Tokushuiryou Inc.

Hassamu 14-jo 14-chome 2-40,
Nishi-ku, Sapporo
011-663-0761
info@tomoni.co.jp
http://www.tomoni.co.jp/

52
HAPPY TREE, Inc.

[Directly managed store]
Kita 5-jo Nishi 3, 4-chome,
Chuo-ku, Sapporo
Sapporo APIA Fashion Walk B1F
011-807-9915
info@tomioka-group.co.jp
http://www.happytree.co.jp/

53
ALPHAICON(Icons Inc.)

Kita 2-jo Nishi 27-chome 2-26 1F,
Chuo-ku, Sapporo
011-252-7568
sapporostore@alphaicon.com
https://alphaicon.com

54
Word M Corp

Kita 15-jo Higashi 18-chome 2-17,
Higashi-ku, Sapporo
011-789-8880
moto@wordm.com
http://www.wordm.com/
[Yamauchi Vyle Processing Co., Ltd.]
http://www.yvp.co.jp/

55
Kuroda Herb Nouen Hokkaido

Oyachi-Higashi 3-chome 1-25-41,
Atsubetsu-ku, Sapporo
090-1385-2433
[Model garden and farm]
Nibetsu 361-2, Kitahiroshima
chives@ac.auone-net.jp
http://herb-carpet.com/

56
Ishida Bookbinding Co., Ltd.

Hassamu 16-jo 14-chome 3-31,
Nishi-ku, Sapporo
011-661-5670
booco@ishidaseihon.com
https://i-bb.co.jp/booco/

58
Tsumiki Record

tsumikirecord@gmail.com
http://www.tsumikirecord.jp/